

ELYRIA - TWINSBLUFF ROAD

SR. 82

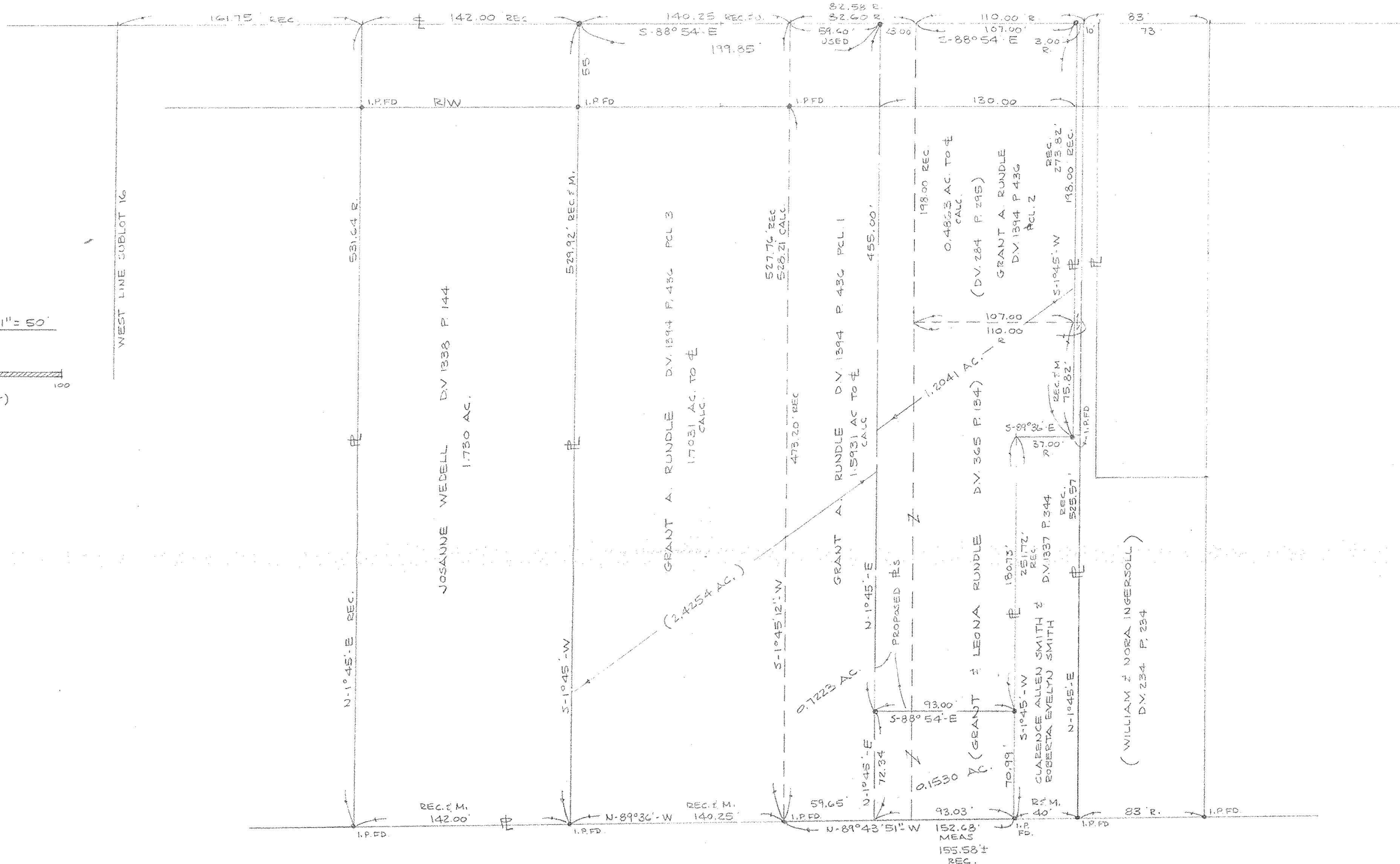

RONALD H. REISINGER JR. & LOIS F. REISINGER  
 DV. 1378 P. 546

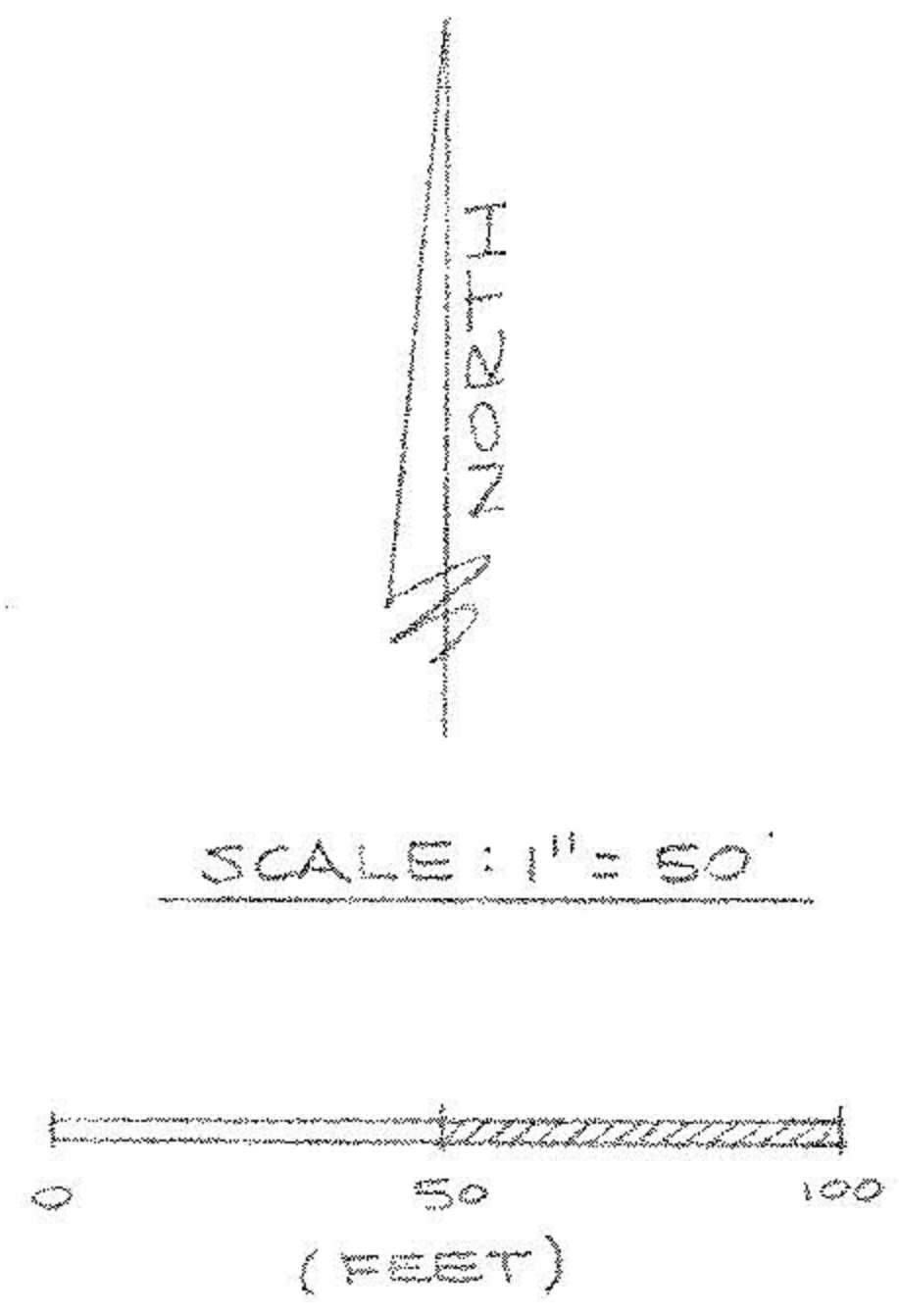
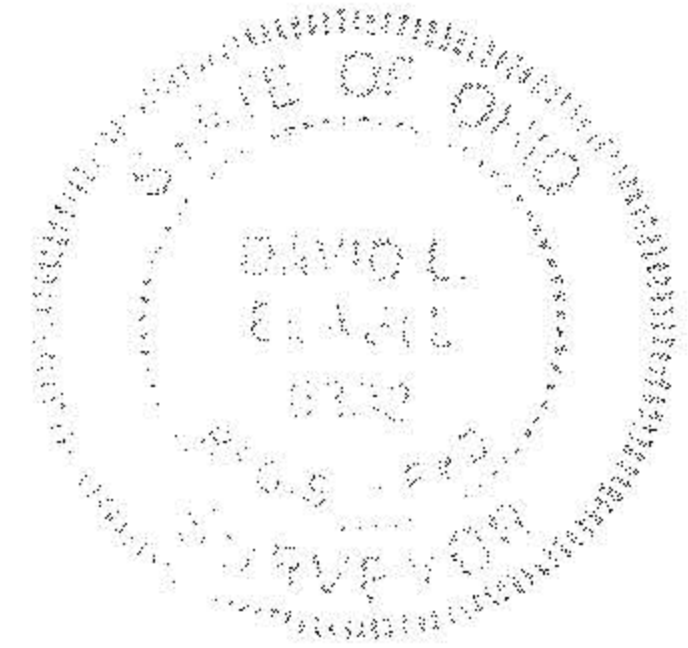

*David L. Chisell*  
 REG. SURVEYOR NO. 6333

**BOUNDARY SURVEY**

PART OF COLUMBIA TOWNSHIP LOT 55  
 TOWNSHIP OF COLUMBIA COUNTY OF LORAIN STATE OF OHIO

PREPARED BY  
**KS ASSOCIATES INC.**  
 ENGINEERS SURVEYORS

#18814
APPROVED LORAIN CO. MAP DEPT.
DATE 2-14-90
PAGE 12-00-055-13 CAROLYN
BY FRANCIS
VOID AFTER # 18814