

Blackmore Grain & Cattle Co

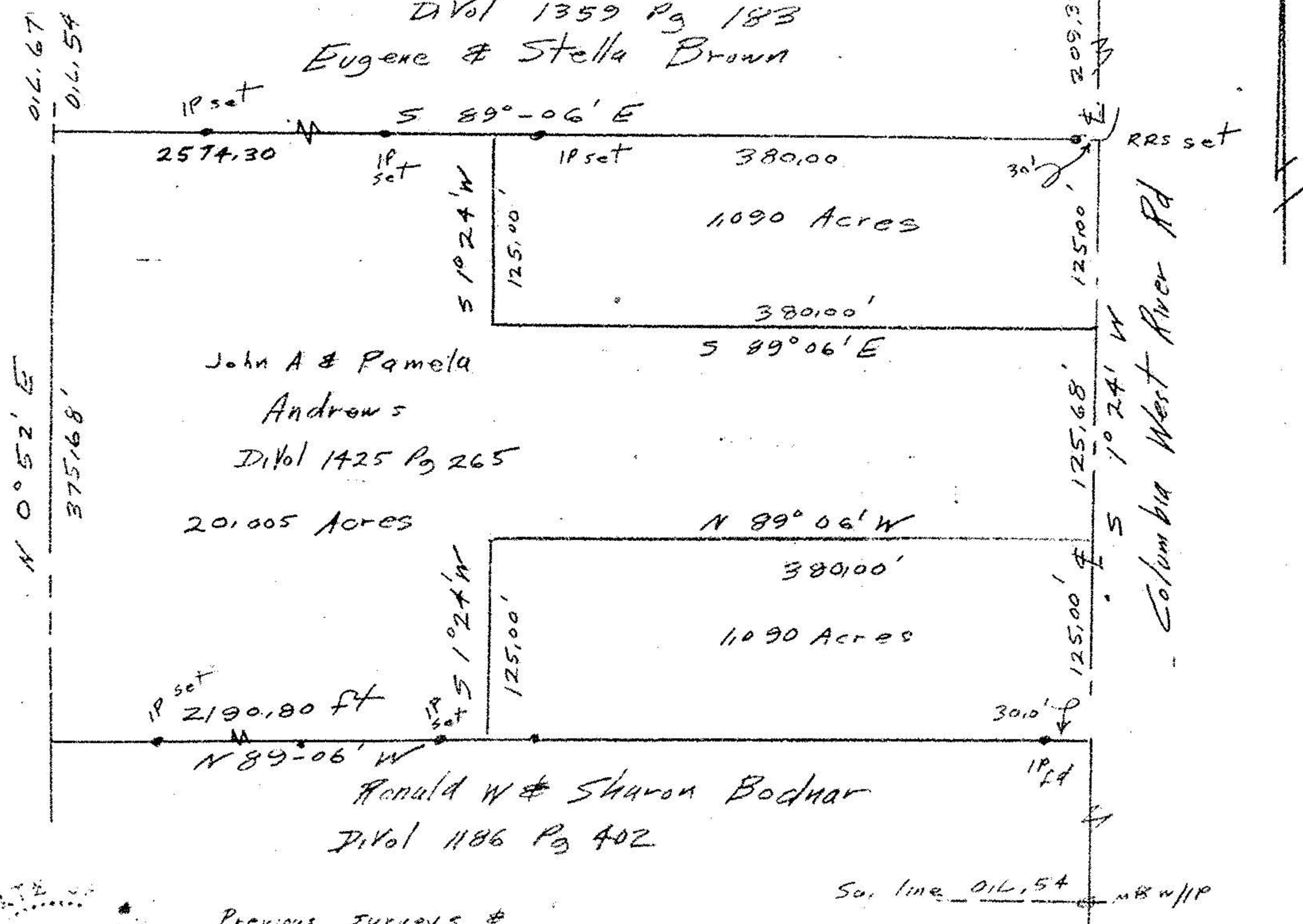

John A & Pamela
 Andrews
 Divol 1425 Pg 265
 20,005 Acres

Ronald W & Sharon Bodnar
 Divol 1186 Pg 402

Previous surveys &
 matters of Record

John Poyzman
 Reg. Surveyor

Survey for John Andrew
 Part of Original Lot 54
 Columbia Township
 Lorain County, Ohio

#18604

APPROVED LORAIN CO. MAP DEPT.	
DATE 8-29-89	
PAGE 12-00-054 B	
CAROLYN BY FRANCIS	
VOID AFTER #	18604