

03-00-023-000-

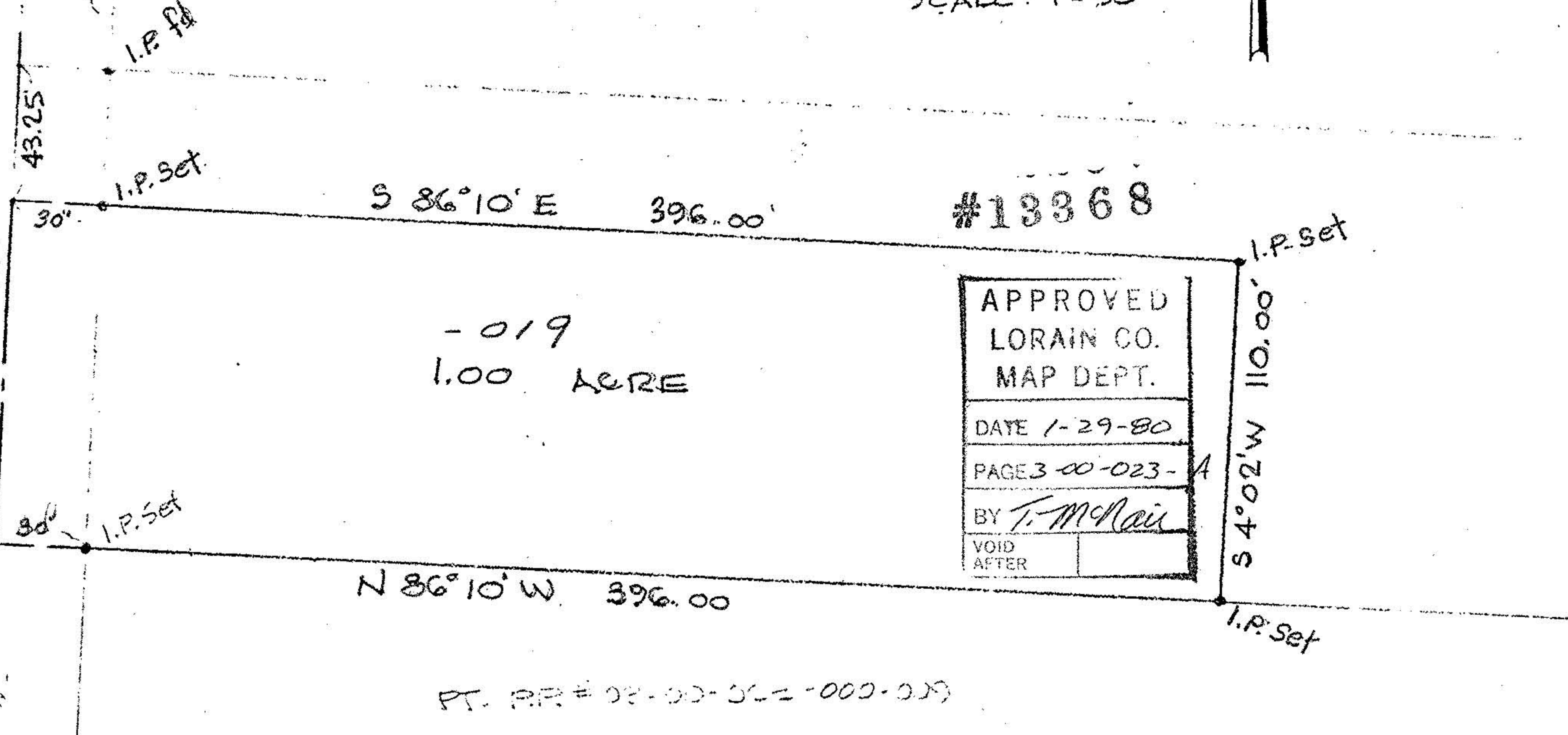

SCALE: 1" = 50'

HARRIS ROAD - 60'
N 4°02'E 110.00'



APPROVED
LORAIN CO.
MAP DEPT.

DATE 1-29-80

PAGE 3-00-023-A

BY T. McRae

VOID AFTER

PT. RR# 03-00-023-000-019

MAP of PROPOSED PARCEL SPLIT

PREPARED FOR BLANCHÉ MORSE

SUBD. of ORIGINAL SHEFFIELD TOWNSHIP LOT No. 23
VILLAGE of SHEFFIELD LORAIN COUNTY OHIO

MEASURED BY T. McRAE
PROFESSIONAL ENGINEER & SURVEYOR
ELYRIA OHIO
JAN. 1980 # 73413