

EDWARD J. MITTENDORF ET AL D.V. 798 P. 699

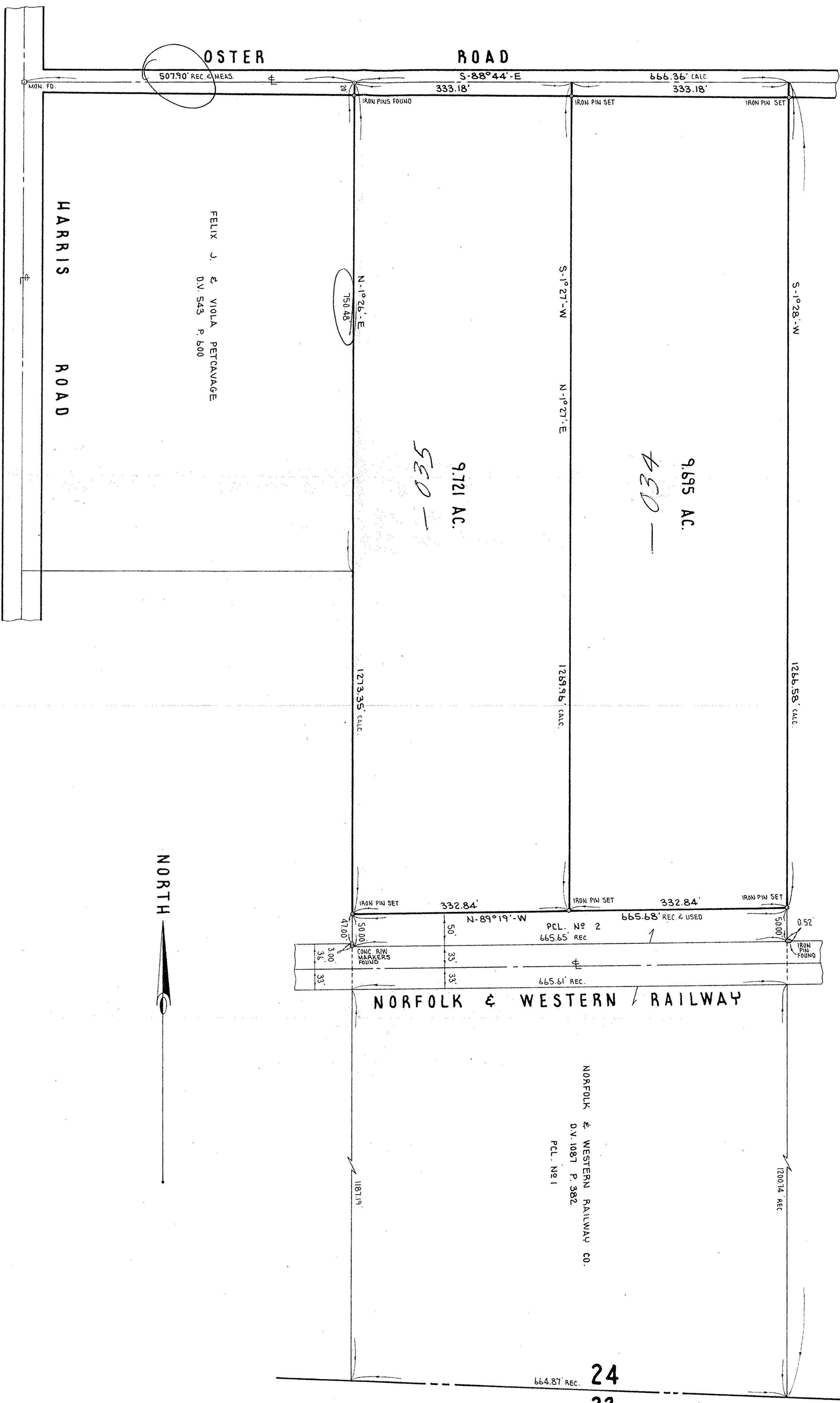

OSTER ROAD

OSTER ROAD

HARRIS ROAD

NORFOLK & WESTERN RAILWAY

NORTH

FELIX J. & VIOLA PETCAVAGE
D.V. 543 P. 600

9.721 AC.
530

9.695 AC.
034

24
23

SURVEY OF PART OF ORIGINAL SHEFFIELD TOWNSHIP

VILLAGE OF SHEFFIELD
COUNTY OF LORAIN
STATE OF OHIO

LOT NO 24

PROJECT

Rev.

Drawn by: *RS*

Checked by:

App. by:

Scale: 1" = 100'

Date: DEC. 6, 1973

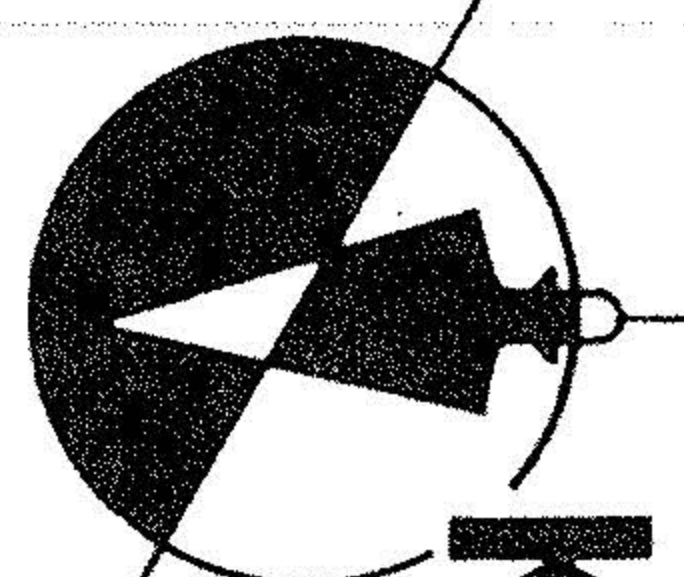

KLEINEDER-SCHMIDT
and ASSOCIATES

ENGINEERS — SURVEYORS — CONSULTANTS in LAND PLANNING
ELYRIA - NORWALK - MEDINA
OHIO

REFERENCES

SHEET NO.
1 of 1

JOB NO.
73353

Prepared for:
THE DIOCESE OF CLEVELAND
1027 SUPERIOR AVENUE
CLEVELAND, OHIO 44114