

#12725 3-00-024-A 3-00-024-000-040

N.E. CORNER OF FELIX & VIOLA PETCAVAGE }
543 / 600

OSTER ROAD 40

#12725

APPROVED
LORAIN CO.
MAP DEPT.
DATE 5-21-79
PAGE 3-00-024-A
BY Carolyn F
VOID AFTER 12725

HARRIS ROAD 60

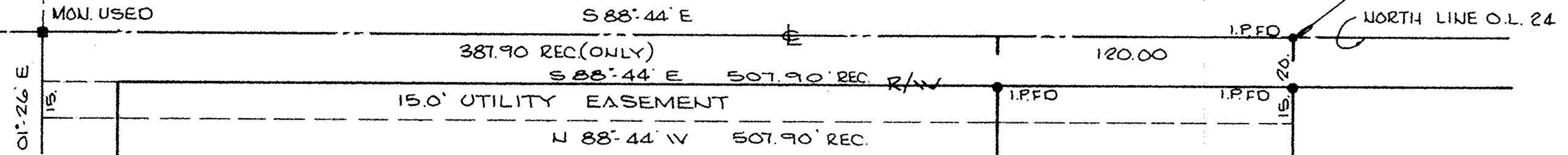

LAND PARTITION
OF PART OF
ORIGINAL LOT 24
SHEFFIELD TOWNSHIP
VILLAGE OF SHEFFIELD
COUNTY OF LORAIN
STATE OF OHIO

- 040
0.95 A.

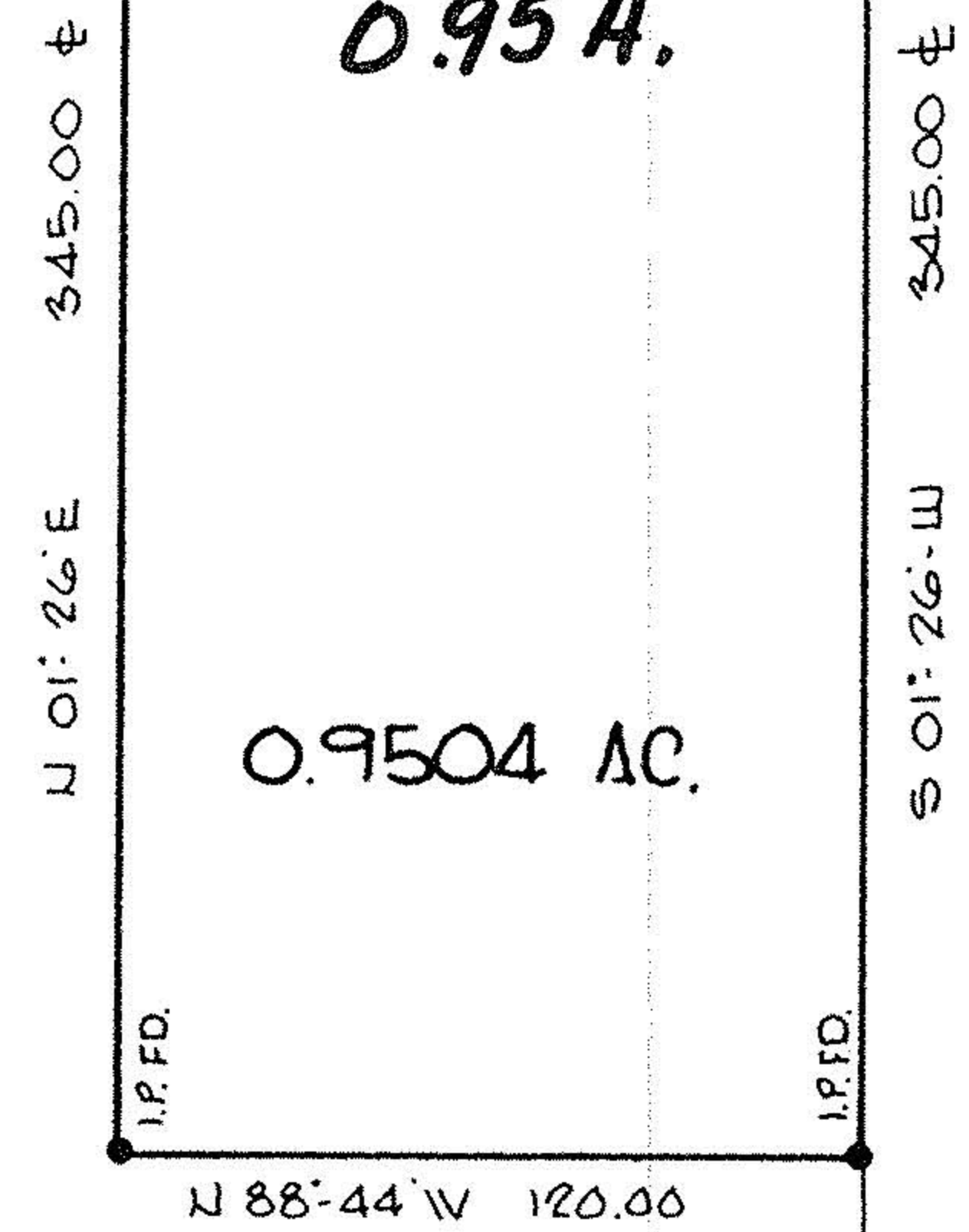

0.9504 AC.

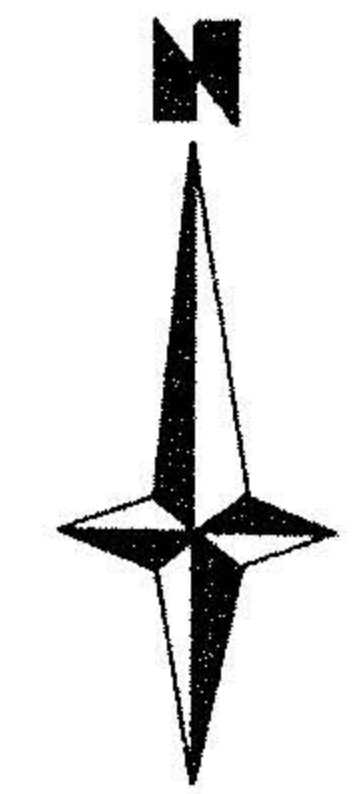

DATE: MAY 1979
SCALE 1" = 50'

PREPARED FOR:

FELIX AND VIOLA PETCAVAGE
943 HARRIS ROAD
SHEFFIELD VILLAGE, OHIO

AND

FRANK BARBARA SZALAY
5413 CAREK COURT
LORAIN, OHIO

STATE OF OHIO
DANE A. HOPNER
REGISTERED SURVEYOR
Dane A. Hopner

I.P.F.D.