

HARRIS RD. 60'

THE OHIO DISTRICT OF THE LUTHERAN CHURCH MISSOURI SYNOD INC.
D.V. 1095 PG. 123

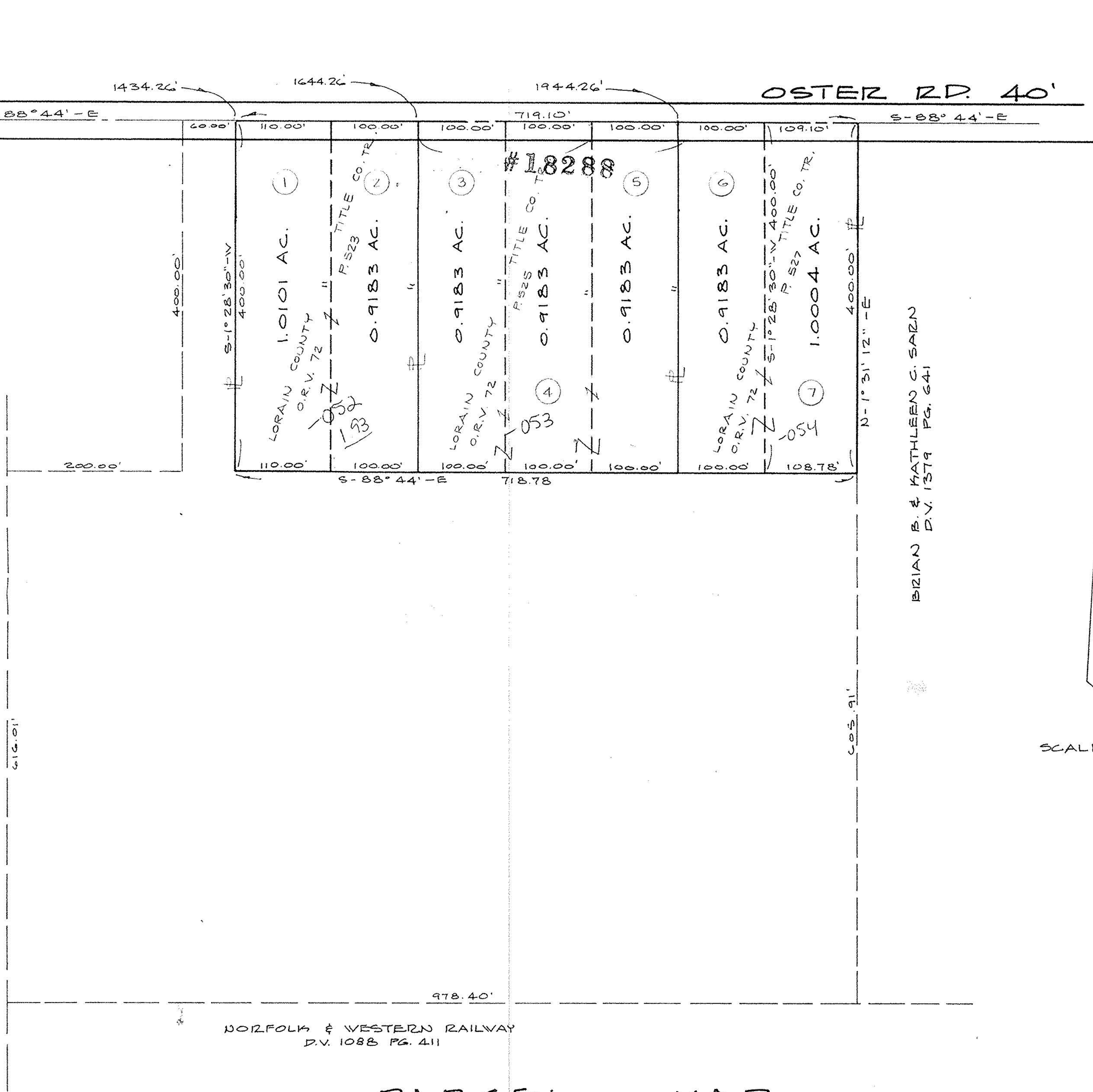

NORFOLK & WESTERN RAILWAY
D.V. 1088 PG. 411

BRIAN B. & MATHLEEN C. SARN
D.V. 1379 PG. 641

NORTH
SCALE 1"=100'

PARCEL MAP

PART OF
SHEFFIELD TOWNSHIP ORIGINAL LOT 24
VILLAGE OF SHEFFIELD COUNTY OF LORAIN STATE OF OHIO

NOTE: THIS MAP PREPARED FROM A SURVEY
MADE BY WILLIAM B. BARTON IN MARCH 1988.

#18288 of 1-13-89

#18287

APPROVED
LORAIN CO.
MAP DEPT.
DATE 1-13-89
PAGE 300-024-B
BY T. McMan
VOID AFTER 18287

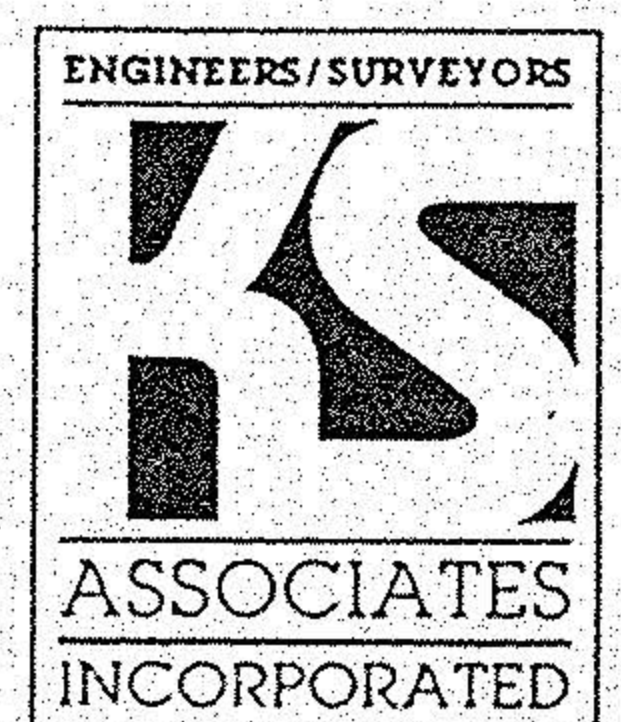

7-1-88