

07 20
07 34



21841
 APPROVED
 LORAIN CO.
 MAP DEPT.
 DATE 7-17-96
 PAGE 300-032AHD
 BY K. DYE
 DATE AFTER # 21841

PREPARED FOR: DENNIS C. & KIM C. BRING

PREPARED BY BRAM HALL ENGINEERING &
 SURVEYING COMPANY, INC.
 1986 OLD CENTER ROAD
 ACON, OHIO 44011
 (216) 937-5178
 (216) 318-3280

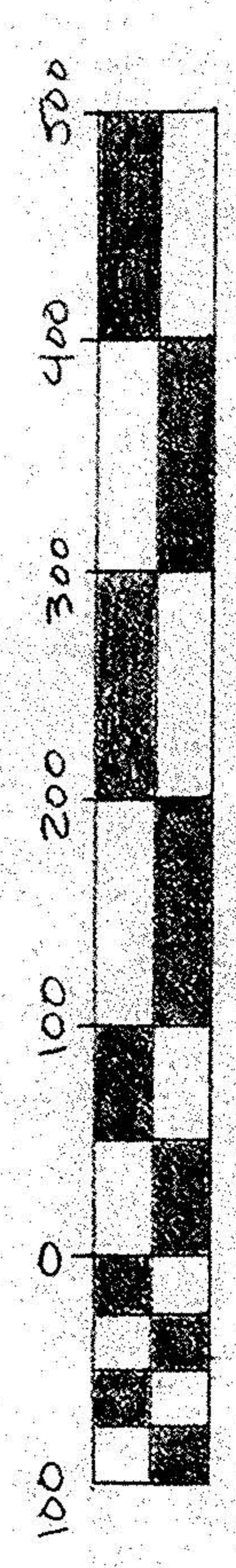
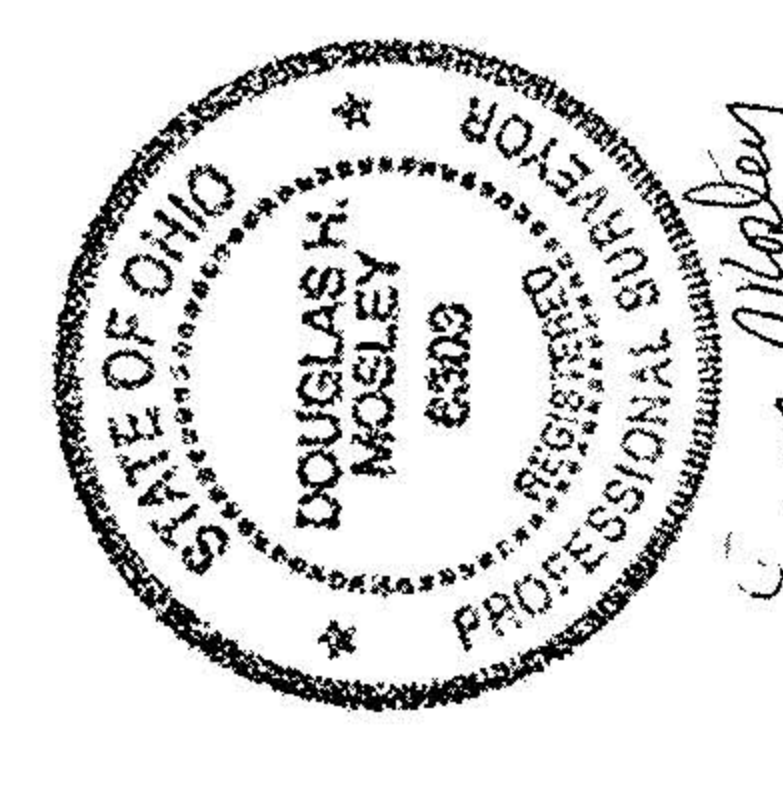

SCALE 1" = 100'

SURVEY PART OF OL 33
 ORIGINAL SHEFFIELD TOWNSHIP
 NOW CITY OF SHEFFIELD LAKE
 LORAIN COUNTY
 STATE OF OHIO