

PARKVIEW DRIVE 50'

LAKE ROAD 60'

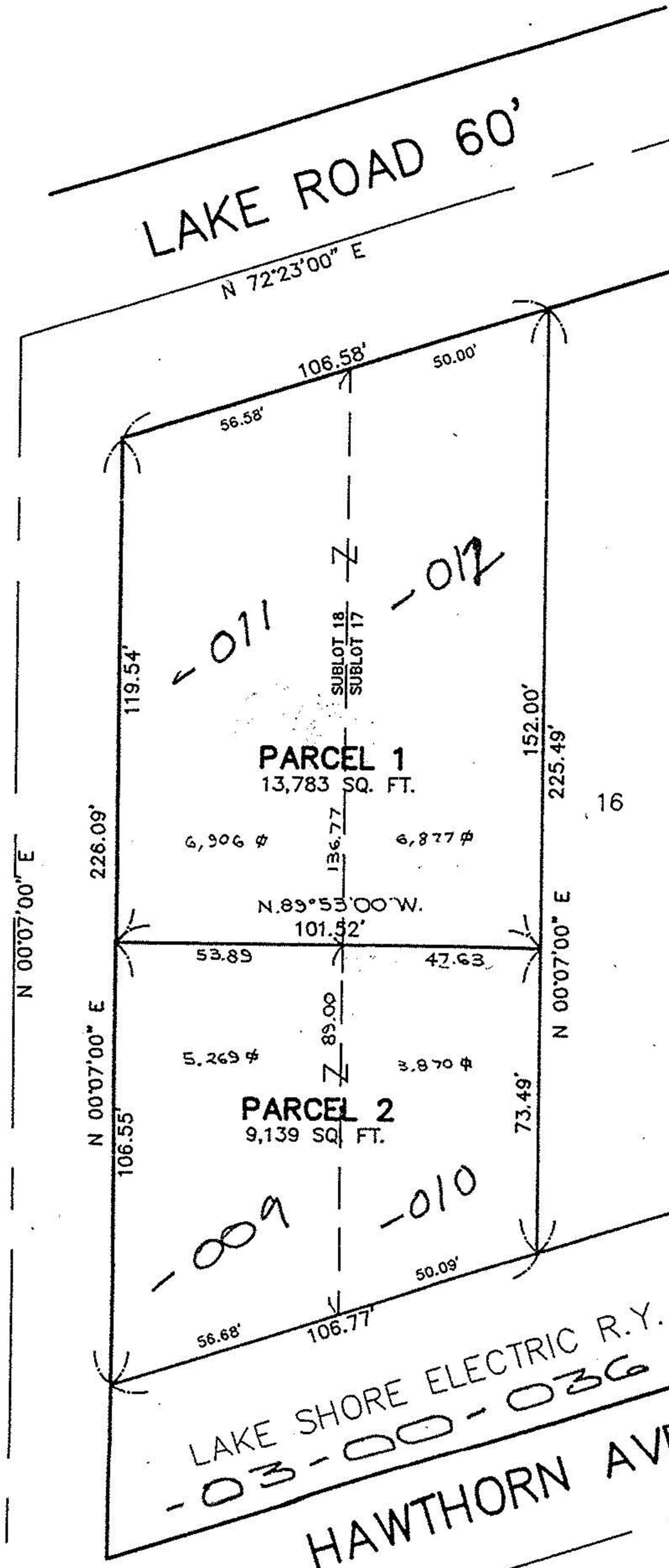

LAKE SHORE ELECTRIC R.Y. 40'  
 -03-00-036-117-  
 HAWTHORN AVE. 60'

MAP OF LOT SPLIT OF SUBLOT NOS. 18 & 17 IN THE BORDER CITIES COMPANY'S SHORE SUBDIVISION AND BUCKEYE COUNTRY CLUB VOL. 11 PAGE 13 IN THE CITY OF SHEFFIELD LAKE COUNTY OF LORAIN, STATE OF OHIO BY THE HENRY G. REITZ ENGINEERING CO. SEC. & TREAS. MARCH, 1993

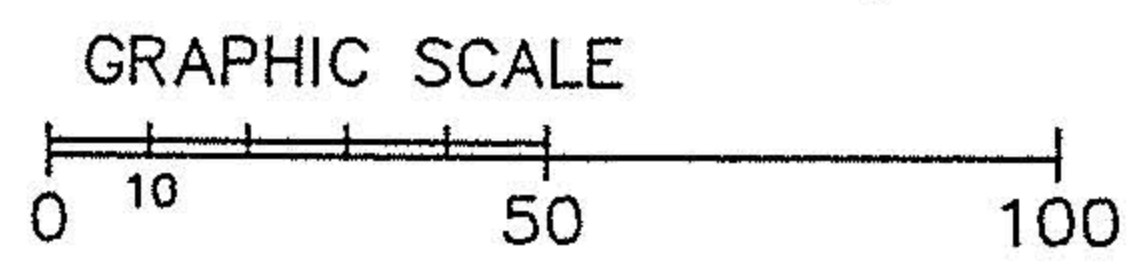

20404  
 APPROVED LORAIN CO. MAP DEPT.  
 DATE 10-20-93  
 PAGE 3-00-036 A  
 BY CAROLYN FRANCIS  
 VOID AFTER # 20404



MAP OF LOT SPLIT OF SUBLOT NOS. 18 & 17 IN THE BORDER CITIES COMPANY'S SHORE SUBDIVISION AND BUCKEYE COUNTRY CLUB VOL. 11 PAGE 13 IN THE CITY OF SHEFFIELD LAKE COUNTY OF LORAIN, STATE OF OHIO BY THE HENRY G. REITZ ENGINEERING CO. SEC. & TREAS. BY P.T. Saylor, Jr. MARCH, 1993

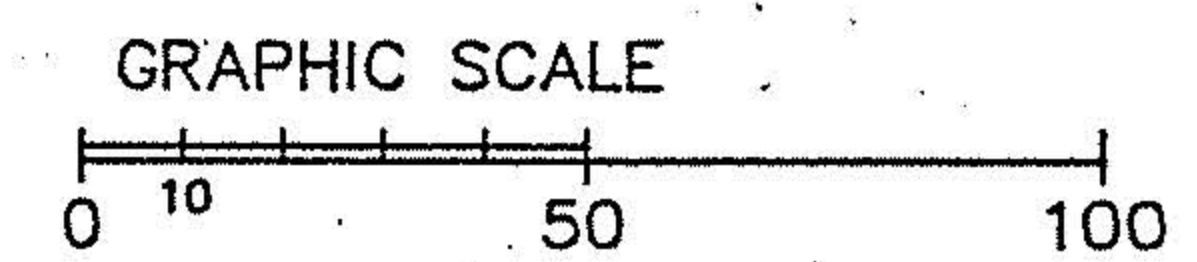

20404  
 APPROVED LORAIN CO. MAP DEPT.  
 DATE  
 PAGE  
 BY  
 VOID AFTER

20404 MAP VOID SEE NEW MAP  
 PARKVIEW DRIVE 50'

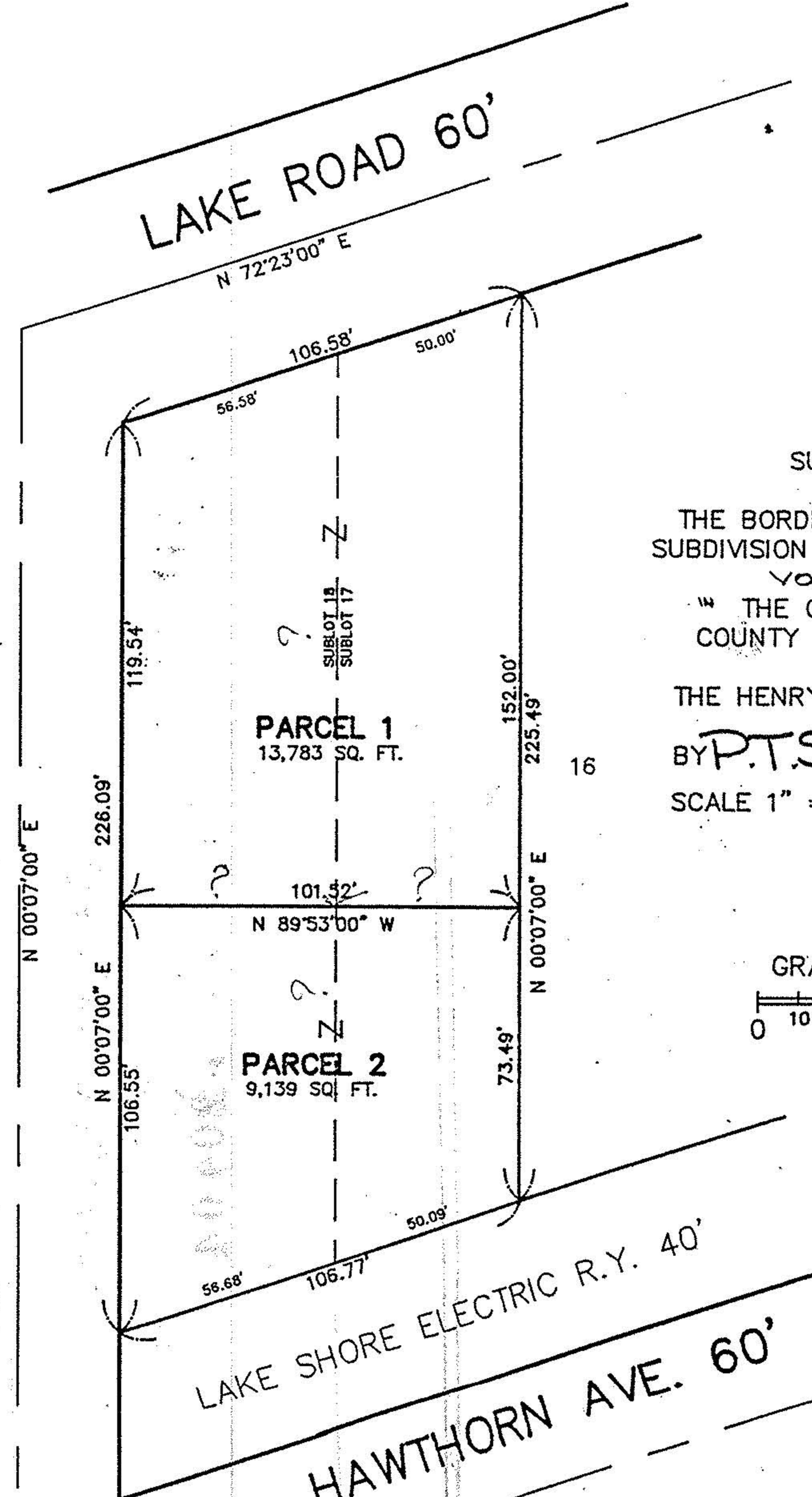

LAKE SHORE ELECTRIC R.Y. 40'  
 HAWTHORN AVE. 60'