

PROPOSED PARCEL SPLIT  
PREPARED FOR JAMES R. BECHERER

1" = 30'

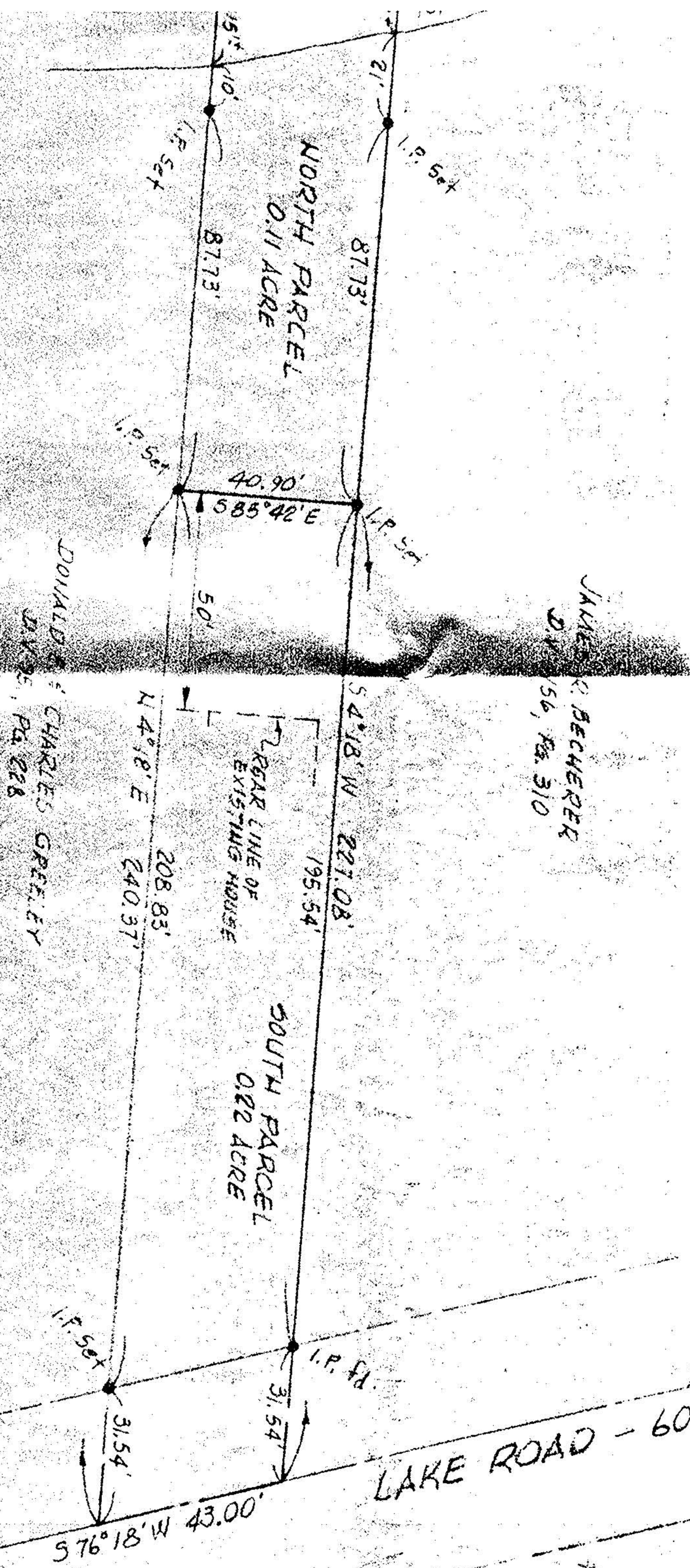

JAMES R. BECHERER  
D.V. 156, PG. 310

DONALD & CHARLES GREELY  
DIV. 95, PG. 228

LAKE ROAD - 60'

#15559

APPROVED  
LORAIN CO. MAP DEPT.

DATE 5-14-84

PAGE 3.00.036.A

BY J. McMillan

VOID

