

3 06,35
3-00-035-109-055

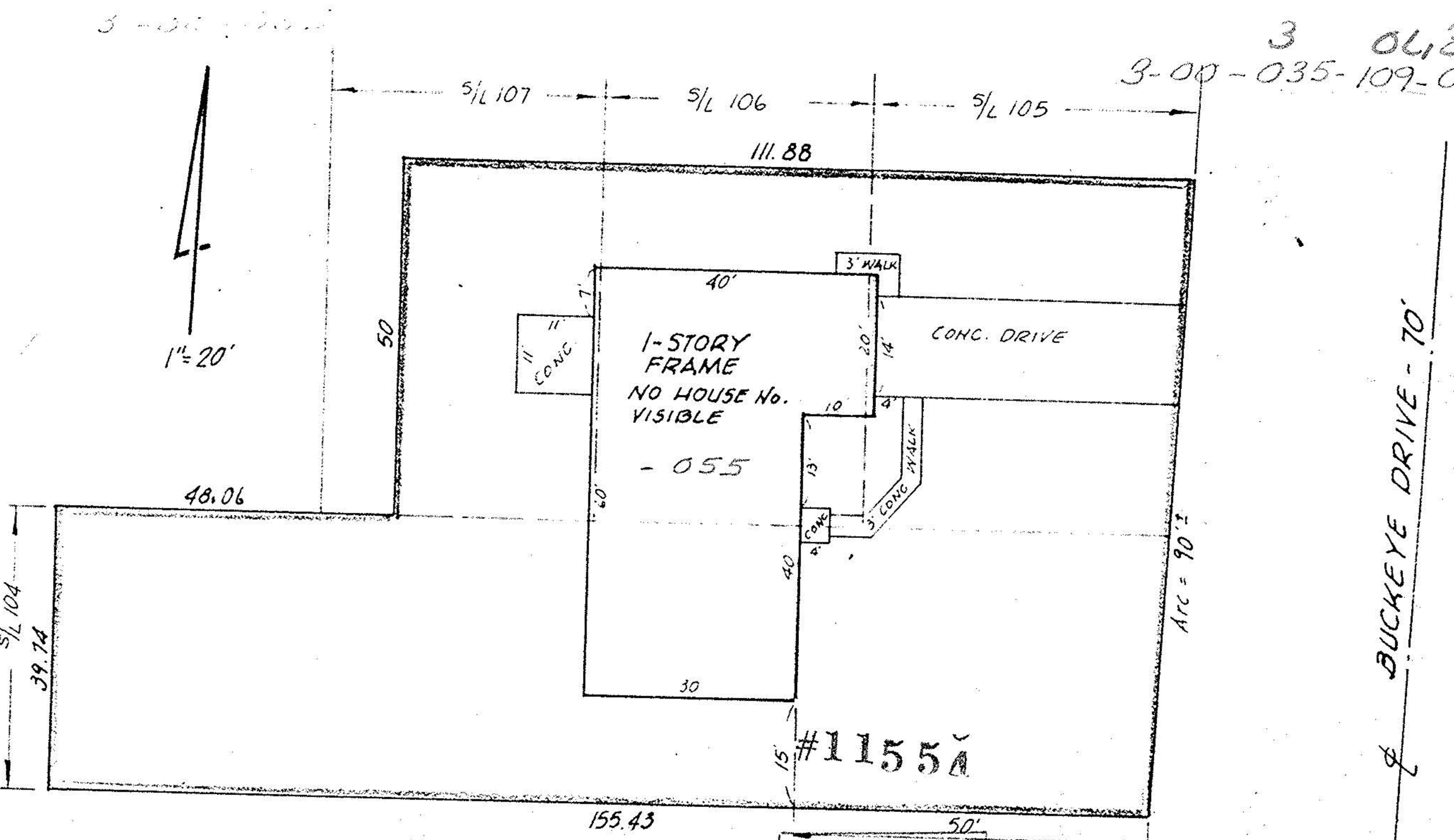

ALL of SUBLot 104 and PARTS of
 SUBLots 105, 106 & 107 in BLOCK "C" of
 SHORE SUBDIVISION and BUCKEYE COUNTRY CLUB
 PLAT VOL. 10 PAGES 30; 31 & 32
 PART of ORIG. SHEFFIELD TWP. LOT 35
 NOW in CITY of SHEFFIELD LAKE, OHIO

APPROVED
 LORAIN CO.
 MAP DEPT.
 DATE 4-12-78
 PAGE 03-00-035
 BY C. Francis, Jr.
 VOID AFTER 11554

THIS IS NOT A PLAT OF SURVEY:
 FOR MORTGAGE LOAN PURPOSES ONLY
McGLINCHY & ASSOCIATES
 APRIL 3, 1978 *783163
 ST # L-8310