

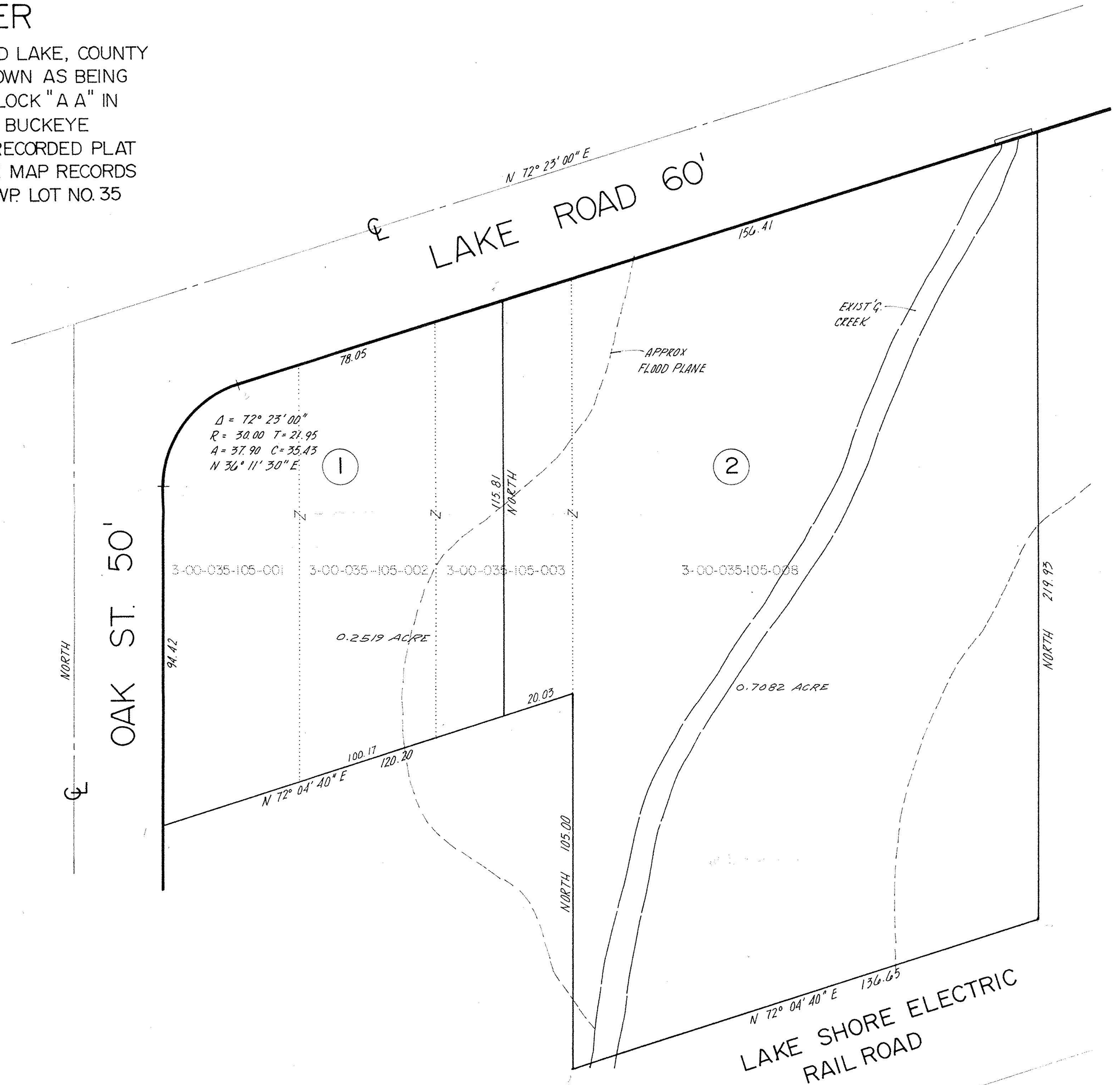

DATE: JUNE, 1991
SCALE: 1" = 20'

LOT SPLIT FOR CHUCK PIMSNER

SITUATED IN THE CITY OF SHEFFIELD LAKE, COUNTY OF LORAIN & STATE OF OHIO & KNOWN AS BEING SUBLOTS NOS. 1, 2, & 3, & PART OF BLOCK "A A" IN BORDER CITIES CO'S. SHORE SUBD. & BUCKEYE COUNTRY CLUB AS SHOWN BY THE RECORDED PLAT IN VOL. 10 PG. 30-32 OF LORAIN CTY. MAP RECORDS OF PART OF ORIGINAL SHEFFIELD TWP. LOT NO. 35



03-00-035-105

#19474

APPROVED
LORAIN CO.
MAP DEPT.

DATE 7-17-91

PAGE 3-00-035

BY CAROLYN FRANCIS

VOID # 19474

AFTER # 19474

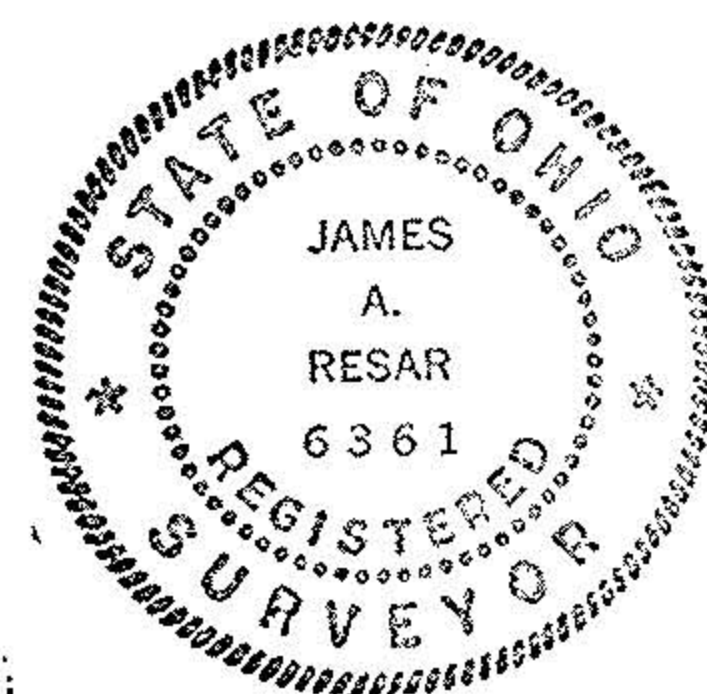

RESAR & ASSOCIATES, INC.

CONSULTING ENGINEERS

SURVEYORS

24629 DETROIT RD. WESTLAKE, OHIO

44145