

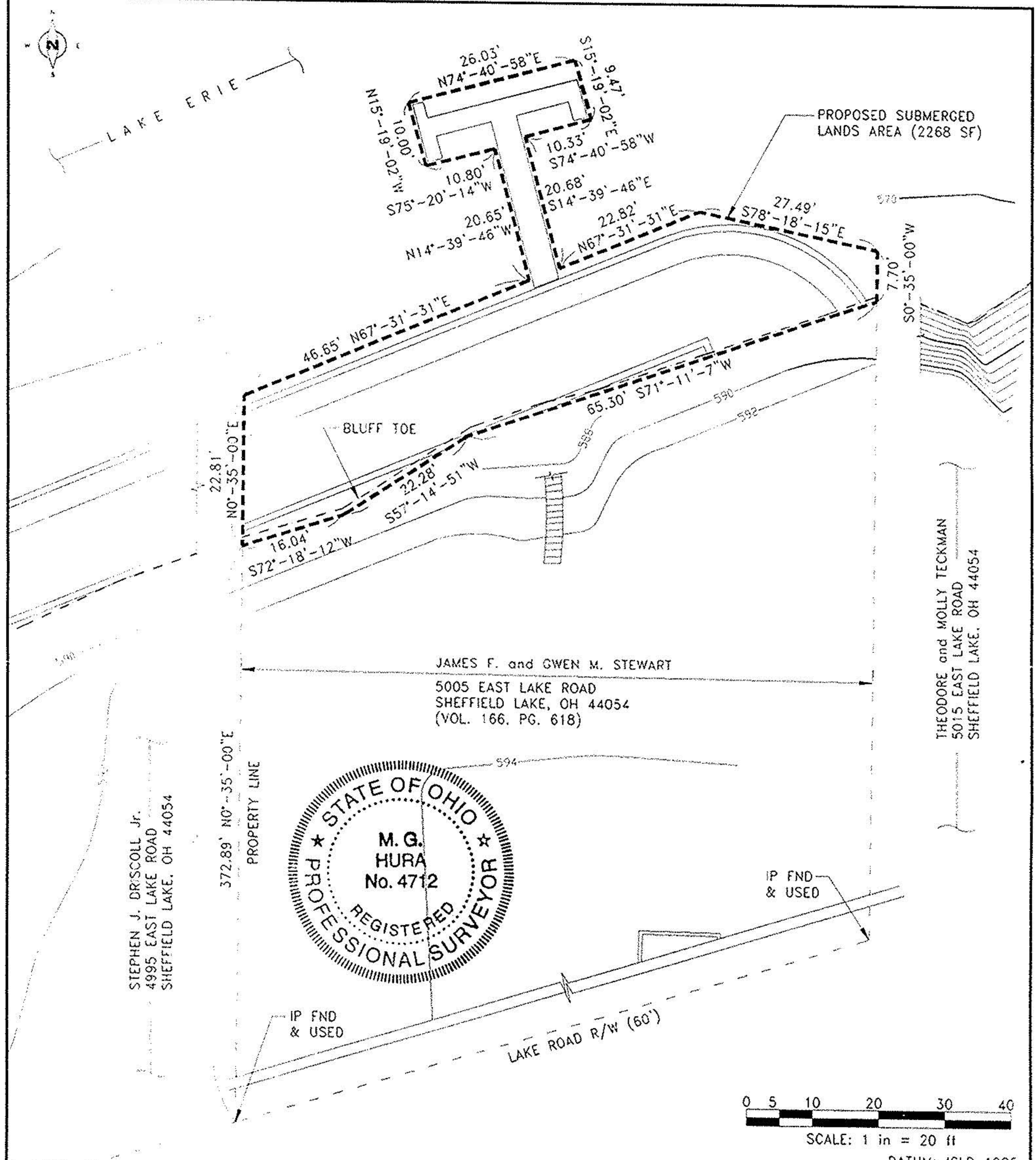

LAKE ERIE



PROPOSED SUBMERGED LANDS AREA (2268 SF)

BLUFF TOE

JAMES F. and GWEN M. STEWART  
5005 EAST LAKE ROAD  
SHEFFIELD LAKE, OH 44054  
(VOL. 166, PG. 618)

THEODORE and MOLLY TECKMAN  
5015 EAST LAKE ROAD  
SHEFFIELD LAKE, OH 44054

STEPHEN J. DRISCOLL Jr.  
4995 EAST LAKE ROAD  
SHEFFIELD LAKE, OH 44054

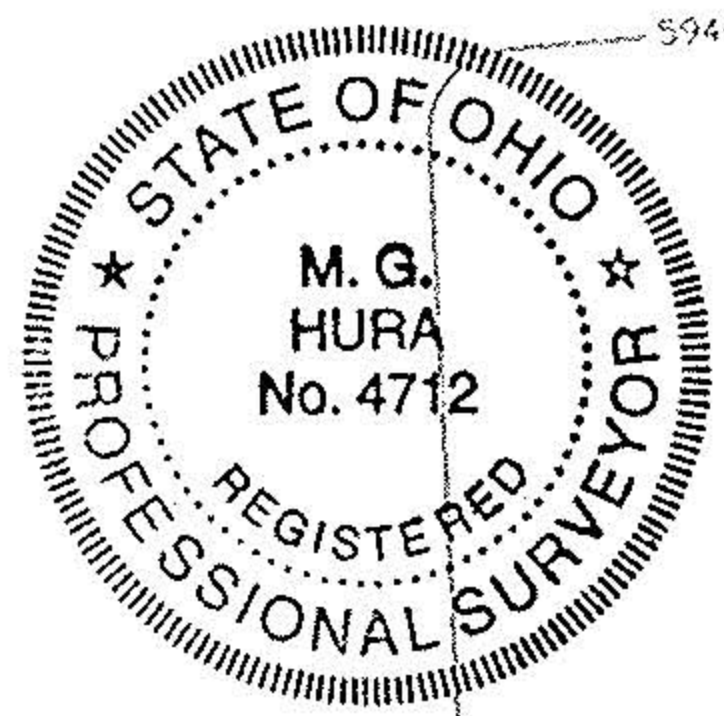

IP FND & USED

IP FND & USED

LAKE ROAD R/W (60')

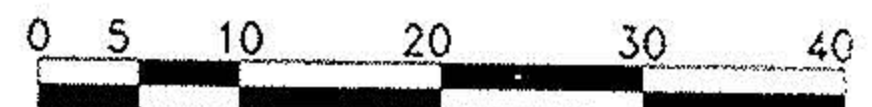

SCALE: 1 in = 20 ft

DATUM: IGLD 1985

PREPARED BY:  
**Andrassy Engineering, Ltd.**  
ADJACENT PROPERTY OWNERS:  
Stephen J. Driscoll Jr.  
4995 E. Lake Road, Sheffield Lake OH 44054  
Theodore and Molly Teckman  
5015 E. Lake Road, Sheffield Lake OH 44054

SUBMERGED LANDS LEASE  
SITE PLAN  
CONCRETE BLOCK SEAWALL  
SHEFFIELD LAKE, OHIO

APPLICANT:  
JAMES F. STEWART  
5005 EAST LAKE ROAD  
SHEFFIELD LAKE, OH 44054  
SHEET 1 OF 1  
5/30/02