

# LAKEWOOD SURVEYS



## LAND SURVEYING

14567 Madison Ave. #601  
Lakewood, Ohio 44107  
216-521-6960

N 75°-25'-00" E  
87.02

N 75°-42'-35"  
98.75 ERIE LAKE

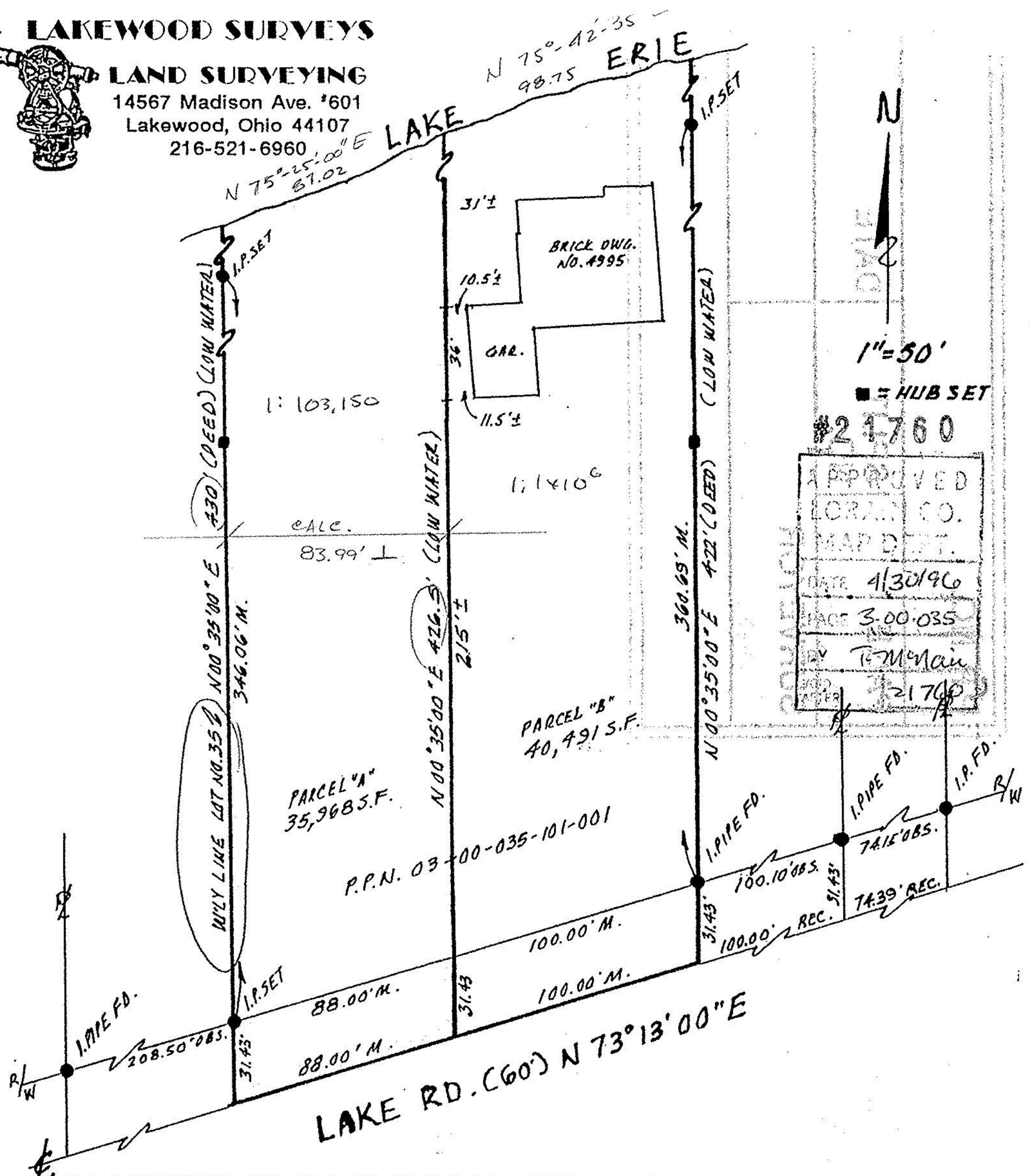

APPROVED  
LOCAL CO.  
MAP DEPT.  
DATE 4/30/96  
PAGE 3-00-035  
BY T. McMain  
21700

I HEREBY CERTIFY THIS PLAT TO BE THE CORRECT RETURN OF THE FIELD NOTES OF A SURVEY MADE ON SEPTEMBER 27, 1995. DISTANCES ARE IN FEET AND DECIMAL PARTS THEREOF. BEARINGS ARE TO AN ASSUMED MERIDIAN AND USED TO DETERMINE ANGLES ONLY.

*John K. Sinatra, P.S.*  
John K. Sinatra, Professional Surveyor #4903