

SCALE: 1" = 30'

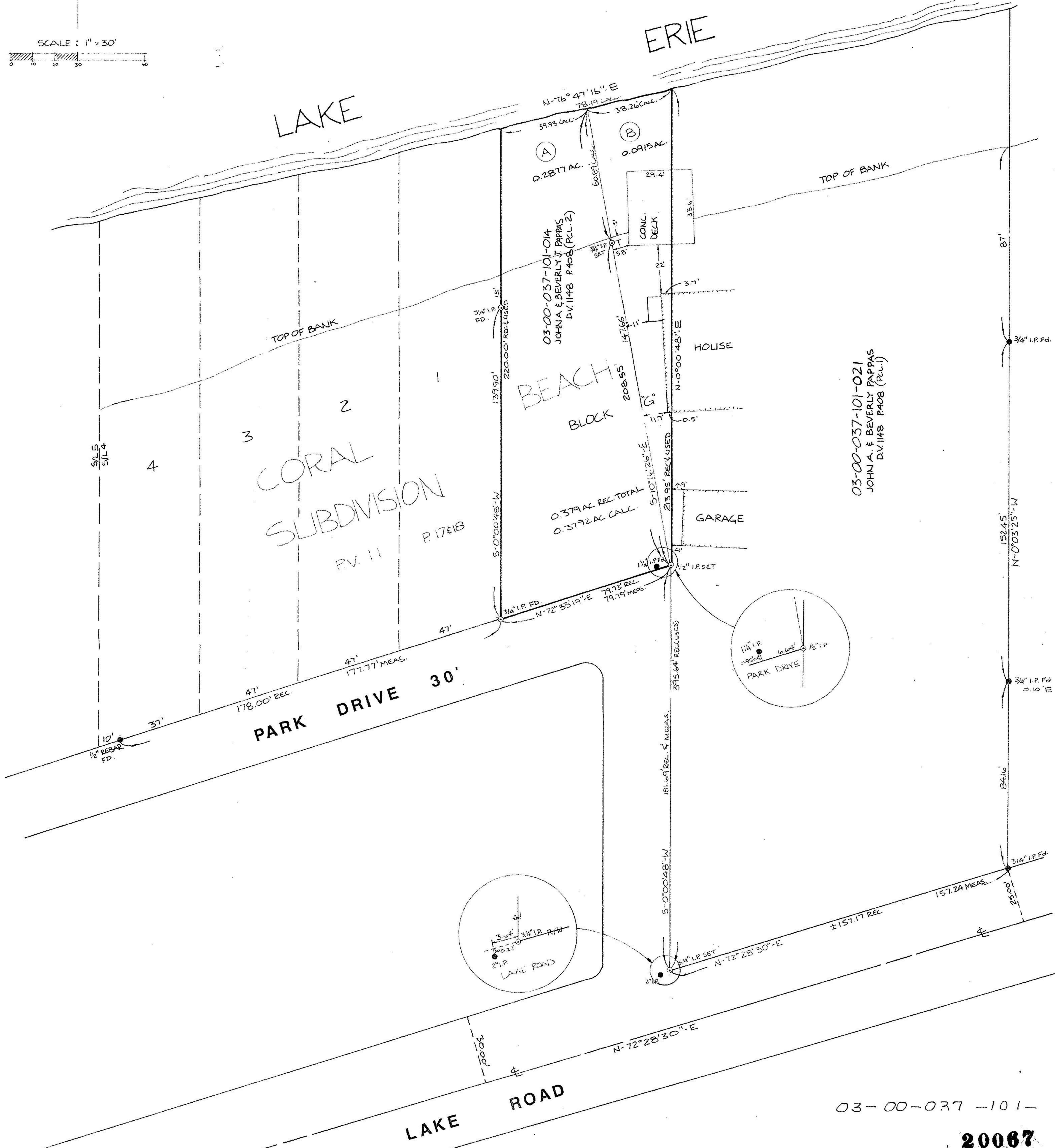

03-00-037-101-

20067

BOUNDARY SURVEY  
OF PART OF  
SH. FIELD TOWNSHIP  
ORIGINAL LOT 37  
CITY OF SHEFFIELD LAKE  
COUNTY OF LORAIN  
STATE OF OHIO

APPROVED  
LORAIN CO.  
MAP DEPT.  
DATE 8-28-92  
PAGE 3-00-037-1  
BY CAROLYN  
FRANCIS  
VOID AFTER # 20067

PREPARED BY:  
KS ASSOCIATES INC.  
ENGINEERS SURVEYORS

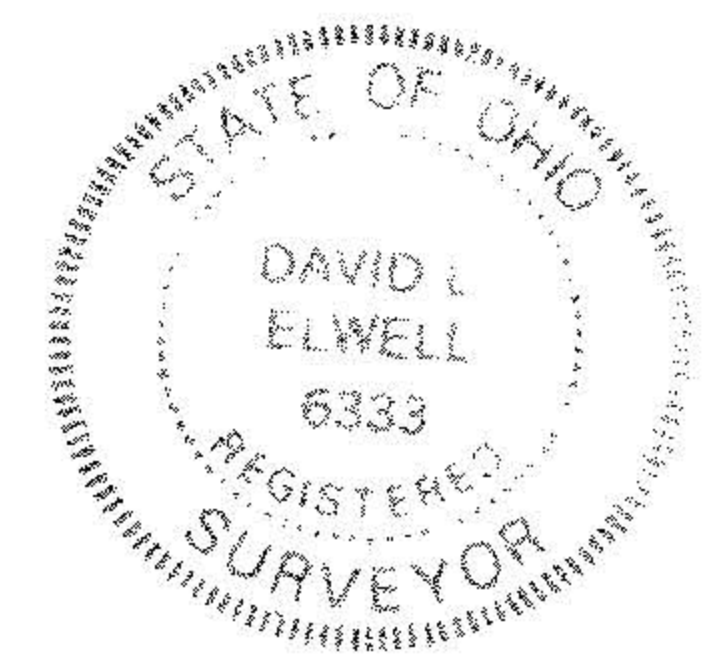

David L. Elwell  
REG. SURVEYOR NO. 6333