

Lake Erie

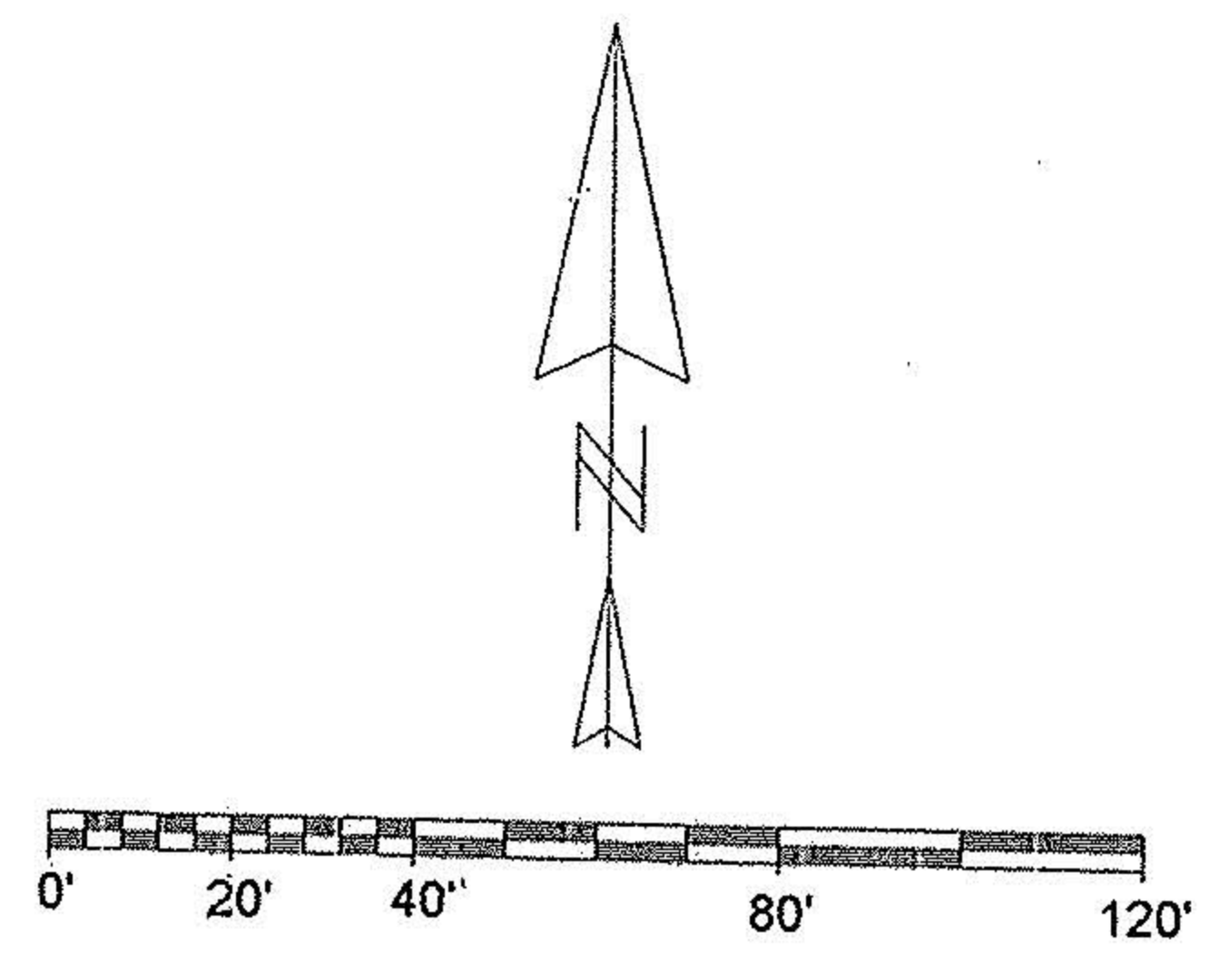

Scale 1" = 40'  
April 20, 2000

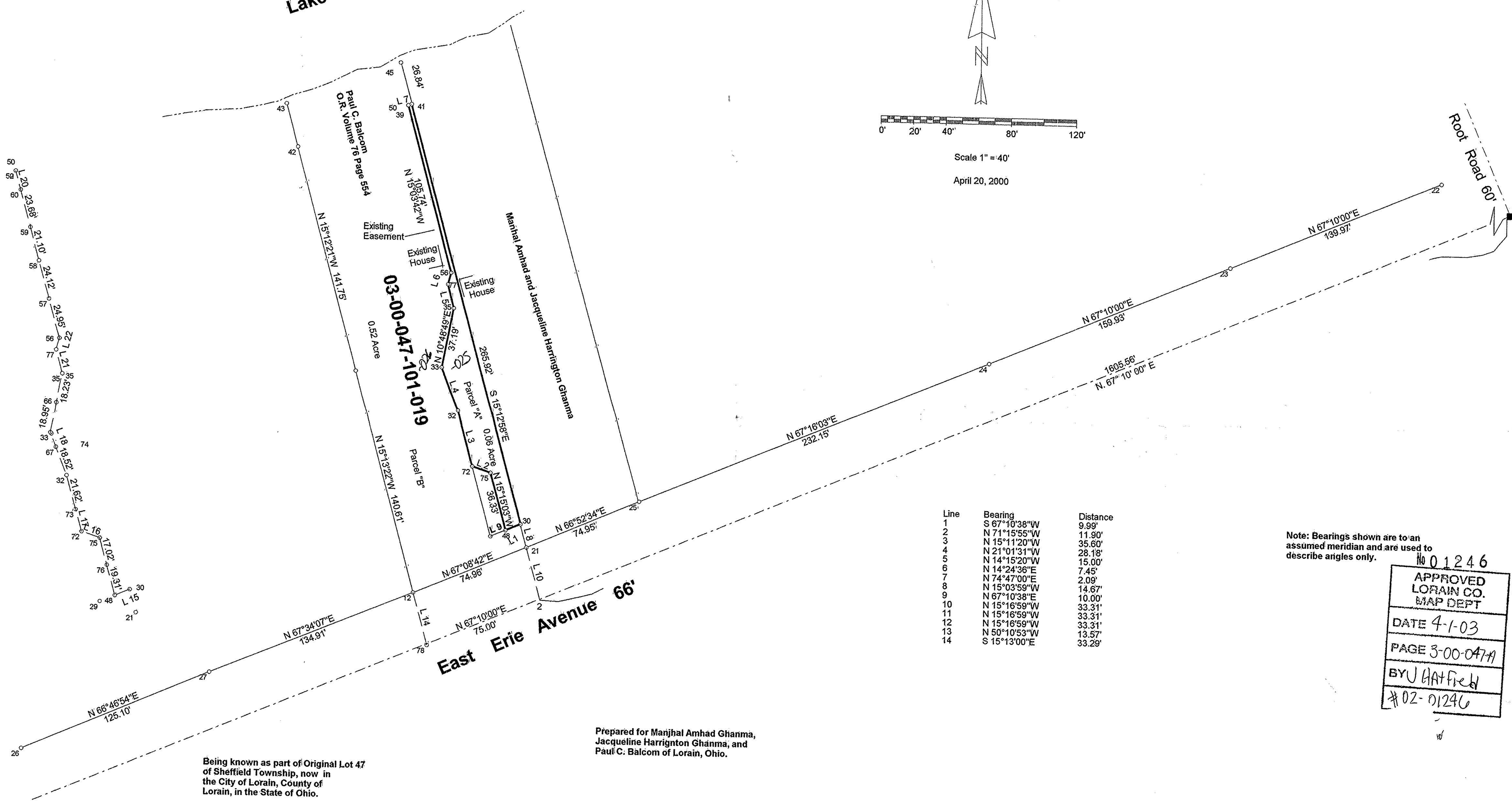

Line	Bearing	Distance
1	S 67°10'38"W	9.99'
2	N 71°15'55"W	11.90'
3	N 15°11'20"W	35.60'
4	N 21°01'31"W	28.18'
5	N 14°15'20"W	15.00'
6	N 14°24'36"E	7.45'
7	N 74°47'00"E	2.09'
8	N 15°03'59"W	14.67'
9	N 67°10'38"E	10.00'
10	N 15°16'59"W	33.31'
11	N 15°16'59"W	33.31'
12	N 15°16'59"W	33.31'
13	N 50°10'53"W	13.57'
14	S 15°13'00"E	33.29'

Note: Bearings shown are to an assumed meridian and are used to describe angles only.

No 01246  
APPROVED  
LORAIN CO.  
MAP DEPT  
DATE 4-1-03  
PAGE 3-00-047A  
BY J GATFIELD  
#02-01246

Prepared for Manjhal Amhad Ghanma, Jacqueline Harrington Ghanma, and Paul C. Balcom of Lorain, Ohio.

Note: Only copies signed with Red Ink shall be considered Valid.  
*Patrick A. McGannon*  
Patrick A. McGannon P.S. 7154

**Boundary Survey**

**Patrick A. McGannon**

**Registered Professional Surveyor**

1731 Gettysburg Drive, Lorain, Ohio 44053 (440)-2822712

STATE OF OHIO

PATRICK A. MCGANNON

7154

REGISTERED PROFESSIONAL SURVEYOR