

SCALE: 1"=60'  
DATE: 3/19/2001

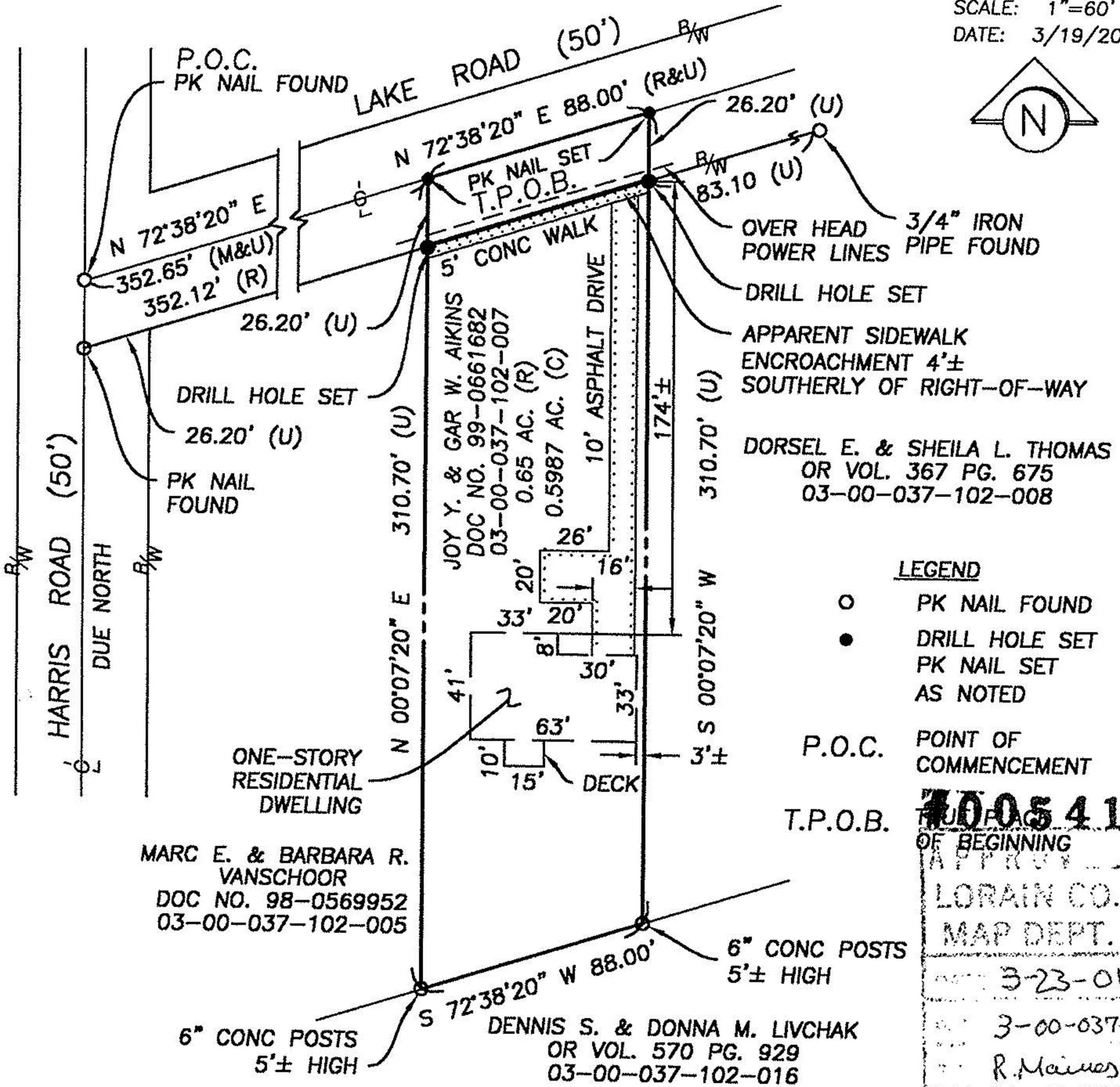

MARC E. & BARBARA R. VANSCHOOR  
 DOC NO. 98-0569952  
 03-00-037-102-005

DENNIS S. & DONNA M. LIVCHAK  
 OR VOL. 570 PG. 929  
 03-00-037-102-016

**LEGEND**

- PK NAIL FOUND
- DRILL HOLE SET
- PK NAIL SET AS NOTED
- P.O.C. POINT OF COMMENCEMENT
- T.P.O.B. POINT OF BEGINNING

**100541-C**

LORAIN CO. MAP DEPT.

3-23-01

3-00-037-A

R. Mairnes

01-00541-C

PARCEL ADDRESS: 4732 LAKE RD. SHEFFIELD LAKE, OHIO  
 SUBDIVISION / ALLOTMENT: N/A  
 PLAT VOL. NO. N/A, PG. N/A  
 RECORDED IN LORAIN COUNTY RECORDS DOC NO. 99-0661682  
 PERMANENT PARCEL NO.: 03-00-037-102-007

**SURVEY CERTIFICATE**  
 SITUATED IN THE VILLAGE OF SHEFFIELD LAKE, COUNTY OF LORAIN, STATE OF OHIO, AND KNOWN AS BEING PART OF ORIGINAL SHEFFIELD TOWNSHIP NO. 37. DIMENSIONS SHOWN ON THIS MAP ARE EXPRESSED IN FEET AND DECIMAL PARTS THEREOF AND ALL BEARINGS ARE TO AN ASSUMED MERIDIAN AND ARE USED TO INDICATE ANGLES ONLY. PERMANENT MONUMENTS WERE FOUND OR SET AT ALL POINTS INDICATED. I HEREBY CERTIFY THAT I HAVE SURVEYED THE PREMISES AND PREPARED THIS MAP AND THAT SAID MAP IS CORRECT.

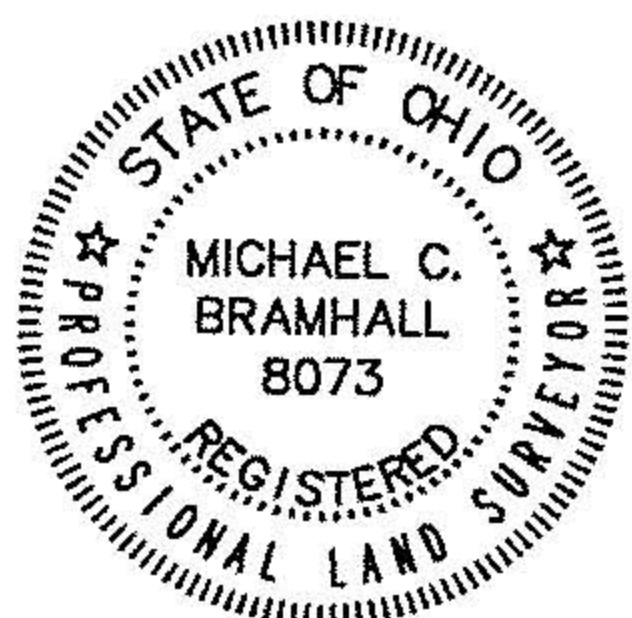

*Michael C. Bramhall*  
 MICHAEL C. BRAMHALL - REGISTERED SURVEYOR NO. 8073

**BRAMHALL**  
 ENGINEERING AND SURVEYING CO., INC.  
 37307 HARVEST DRIVE AVON, OHIO 44011  
 (440) 934 - 7878 (440) 934 - 7879 FAX