

PLAT VOL 12 / 21

TREADWAY BLVD. 50'

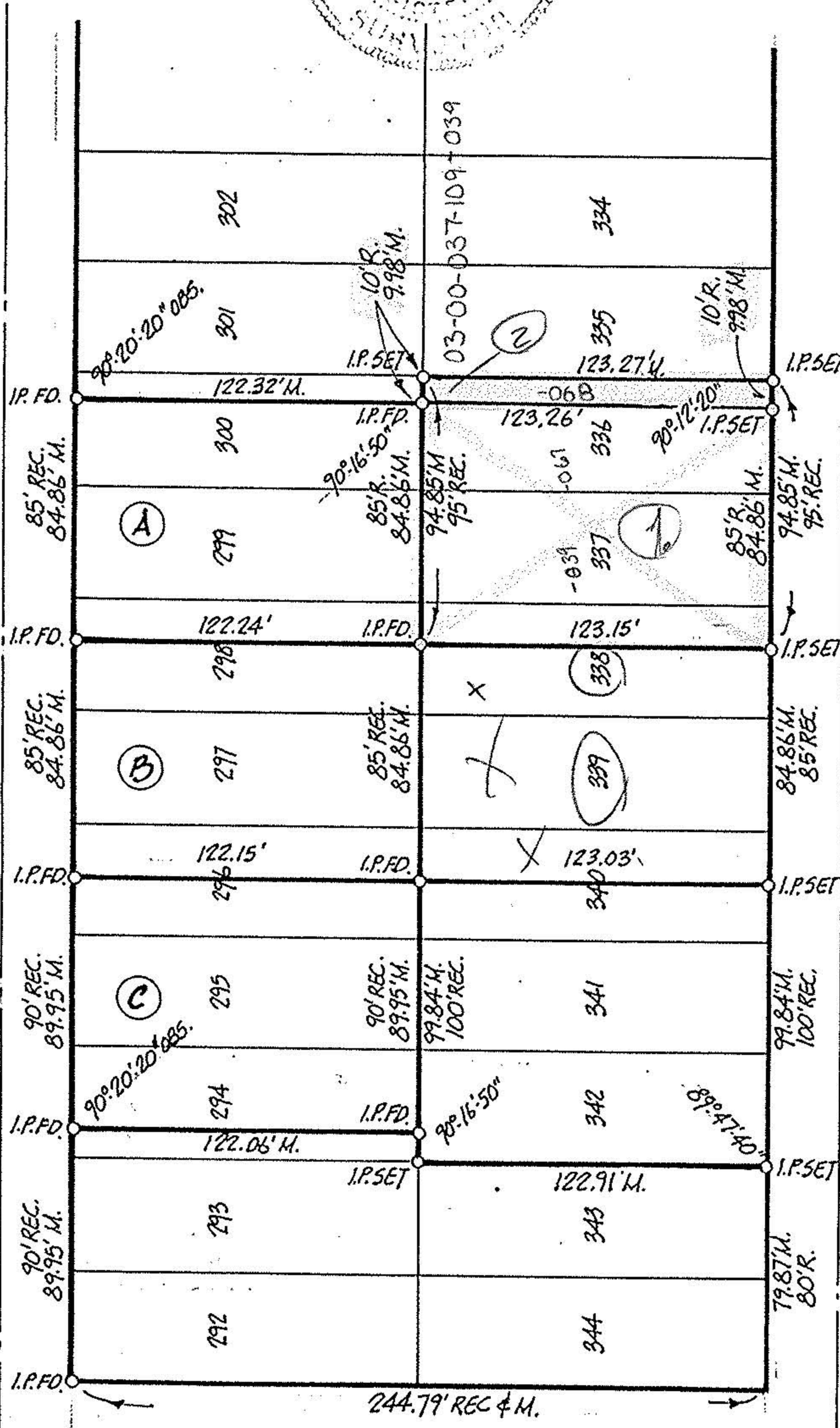

PINEWOOD DRIVE

RICHELIEU AVE. 50'

- SURVEY FOR:
- Ⓐ BOYD D. & DAWN M. RUSSELL
 - Ⓑ TERRY L. & SALLY J. HOWARD
 - Ⓒ RONALD S. & MARY ANN PRICE

PART OF CORAL BEACH SUB. #2, P.V. 12, P. 21
 CITY OF SHEFFIELD LAKE, LORAIN COUNTY,
 STATE OF OHIO.

SCALE: 1" = 60'
 PHIL A. ROSEBECK - REG. SURVEYOR # 6696
 APRIL 1991