

TO: H. CALLED
R. GROMLEY @ 2:20
ON 6/28

HE WILL SEND NEW
REVISED COPY w/
ADD'L INFO
TO GO TO
MAIL ON 6/29

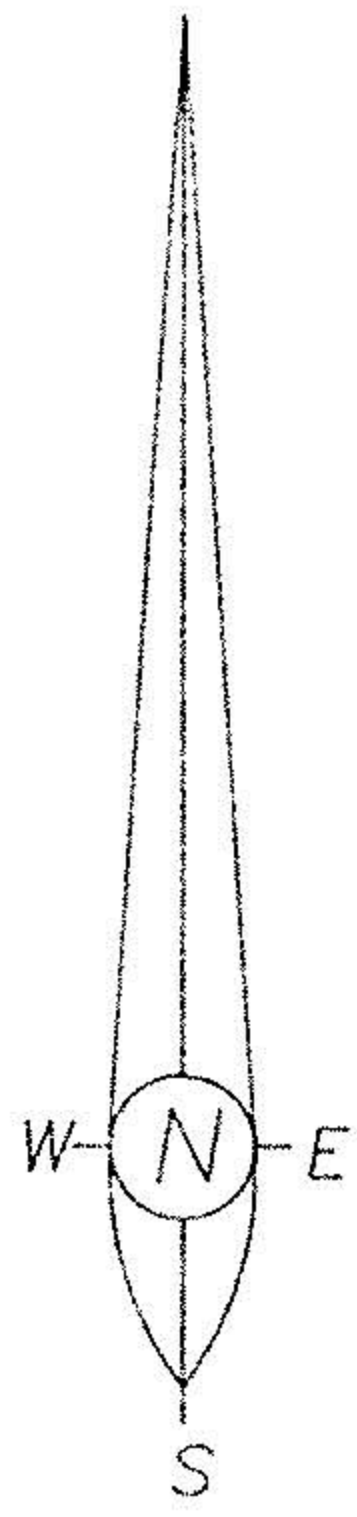

BEARING REFERENCE
ORIGINAL CORAL BEACH ALLOTMENT NO. 1

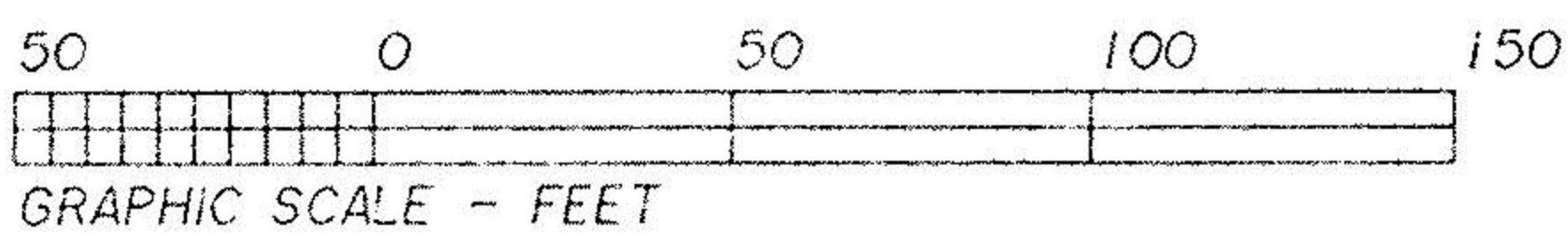

RESURVEY AND SPLIT
FOR
PAUL N. AND ~~LAYALA M. HOMER~~
JAMES AND MARGARET YADLOVSKY
SUBLOTS 10, 11, 12, 13, AND 14 BLOCK E
CORAL BEACH ALLOTMENT NO. 1
PLAT VOLUME 11, PAGE 17
CITY OF SHEFFIELD LAKE, COUNTY OF LORAIN
OHIO
FEBRUARY 23, 1994

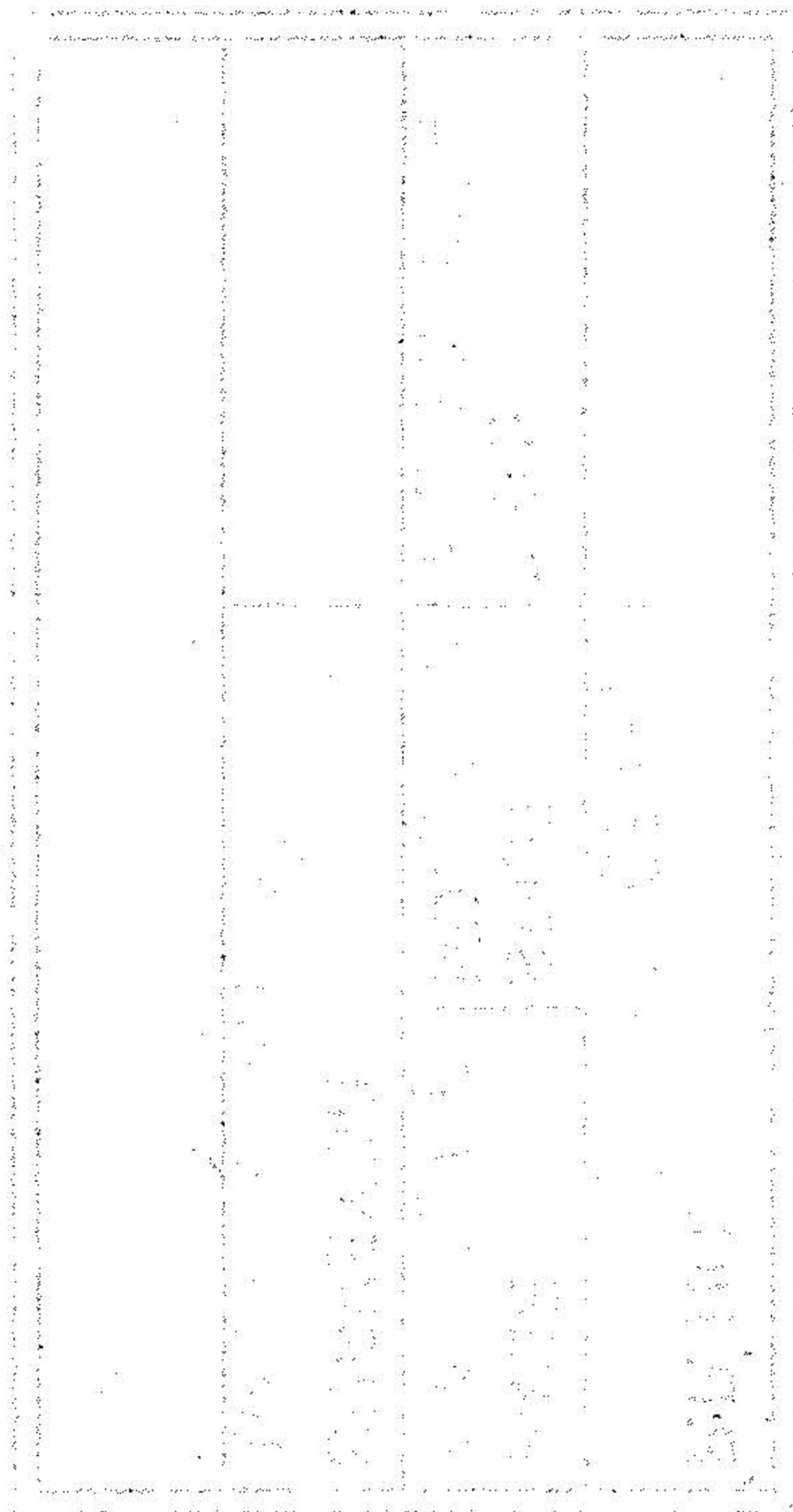

LAFAYETTE BOULEVARD 70'

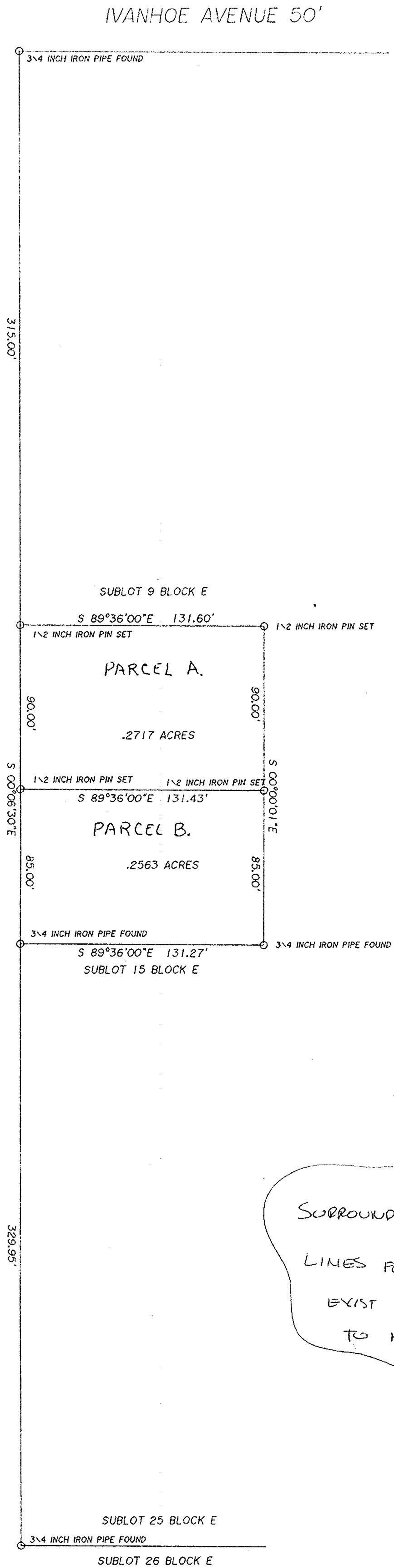

SURROUNDING OWNER INFO
LINES FOR SUBLOTS THAT
EXIST NOW IN ADDITION
TO NEW LOT LINES



Ralph W. Gromley
RALPH W. GROMLEY R.S. NO. 7431

#20898

APPROVED
LORAIN CO.
MAP DEPT.
DATE 6/24/94
PAGE 3-00-037-B
BY T. HOLLIS
NO. AFTER 20898

PLAT PREPARED BY
R. GROMLEY INCORPORATED
233 LIBERTY STREET
CONNEAUT, OHIO
(216) 593 6321