

03-00-038-A.

13134

03-00-038-111-054

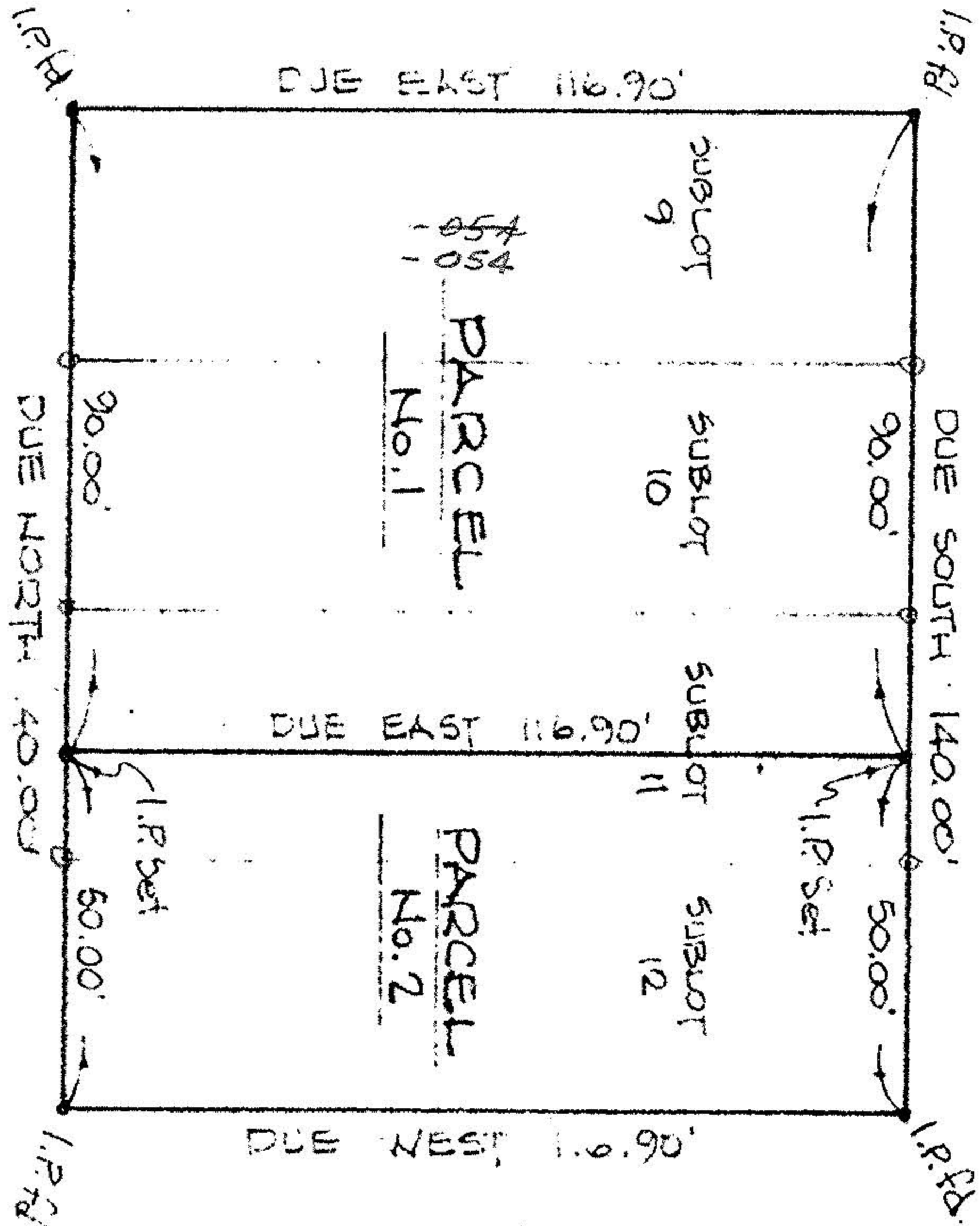

MAP of PROPOSED PARCEL SPLIT

PREPARED FOR WALTER KOERNER

SUBLOTS Nos. 9, 10, 11 & 12 in BLOCK "GC" of

WEST SHORE SUBD. - PLAT VOL. 10, P. 6

PART of ORIG. SHEFFIELD TWP. LOT 38

CITY of SHEFFIELD LAKE, LORAIN CO., OHIO

ROBINWOOD AVENUE - 50'

#13134

LORAIN CO. DEPT.	
DATE	10-9-79
PAGE	03-00-038-A
BY	Carolyn J.
VOID AFTER	13134

3-00-038-111-054

NORTH

SCALE: 1" = 30'

MEGLINCHY & ASSOCIATES INC.
PROFESSIONAL ENGINEER & SURVEYORS
COLUMBUS, OHIO