

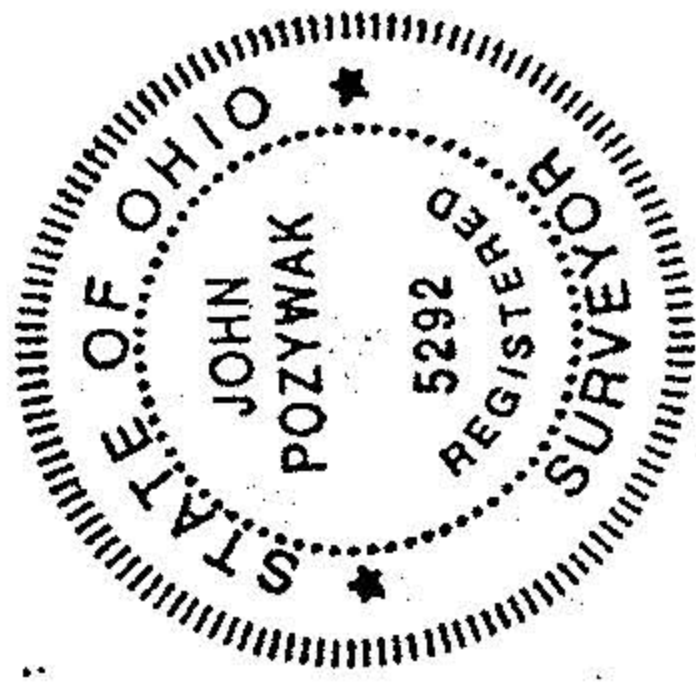

SCALE: 1" = 30'

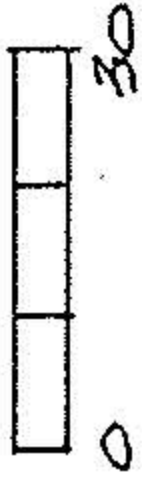

21216

APPROVED LORAIN CO. MAP DEPT
DATE 1-31-95
PAGE 3-00-039A
BY CAROLYN FRANCIS
# 21216

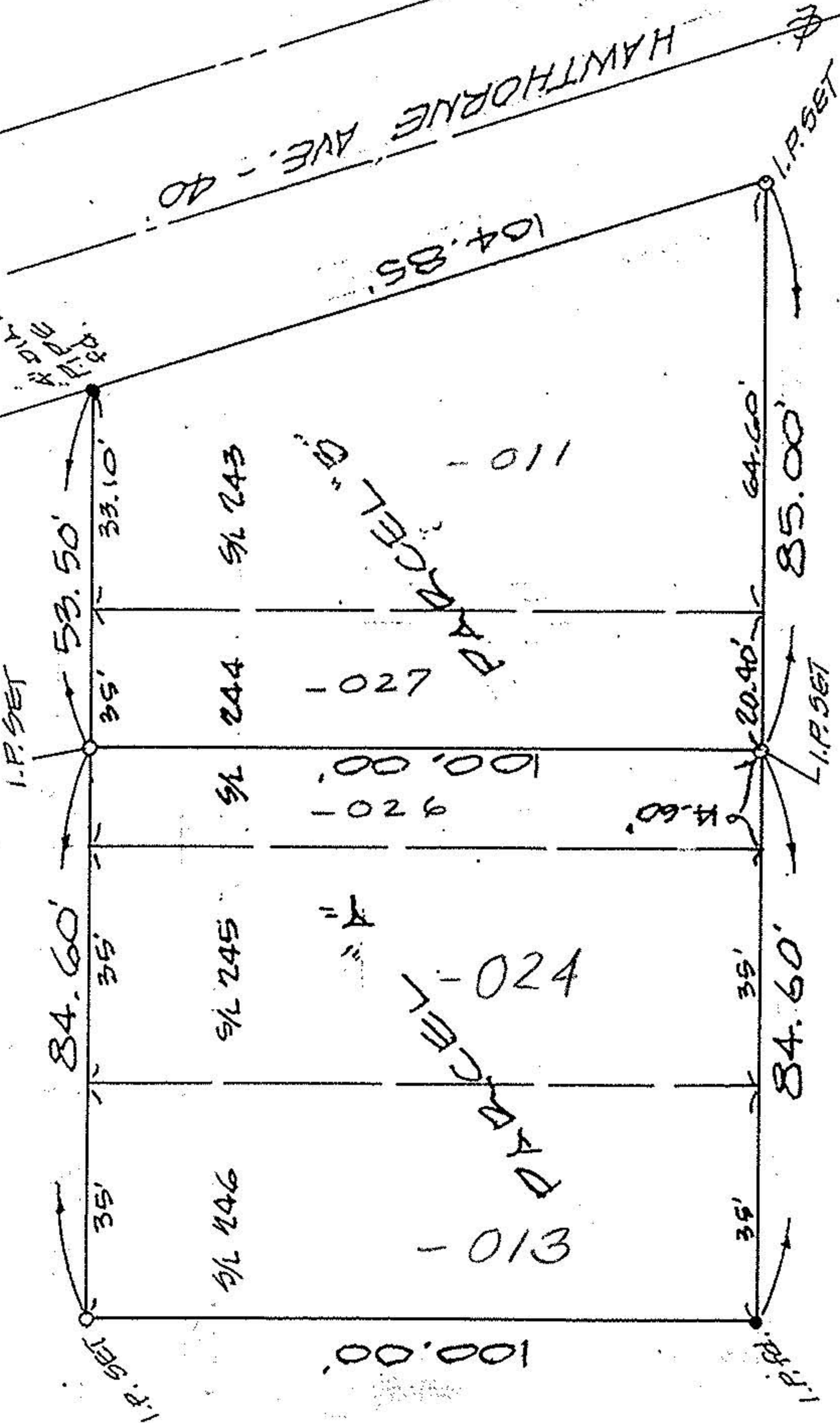

SUNSET AVENUE - 50'

MAP OF PARCEL SPLIT SURVEY  
PREPARED FOR AUGUST SCABELLI

SUBLOT NOS. 243; 244; 245 & 246 of BLOCK 'A' IN  
CLEVELAND BEACH ALLOTMENT - PLAT VOL. 9, PG. 30  
PART OF ORIG. SHEFFIELD TWP. LOT No. 39

CITY OF SHEFFIELD LAKE,  
LORAIN COUNTY, OHIO

K. E. MCCARTNEY & ASSOCIATES

OCTOBER, 1994

#8453745

REF: P.P. Nos. 03-00-033-109-011; -012; -013 & -024