

SCALE: 1" = 40'

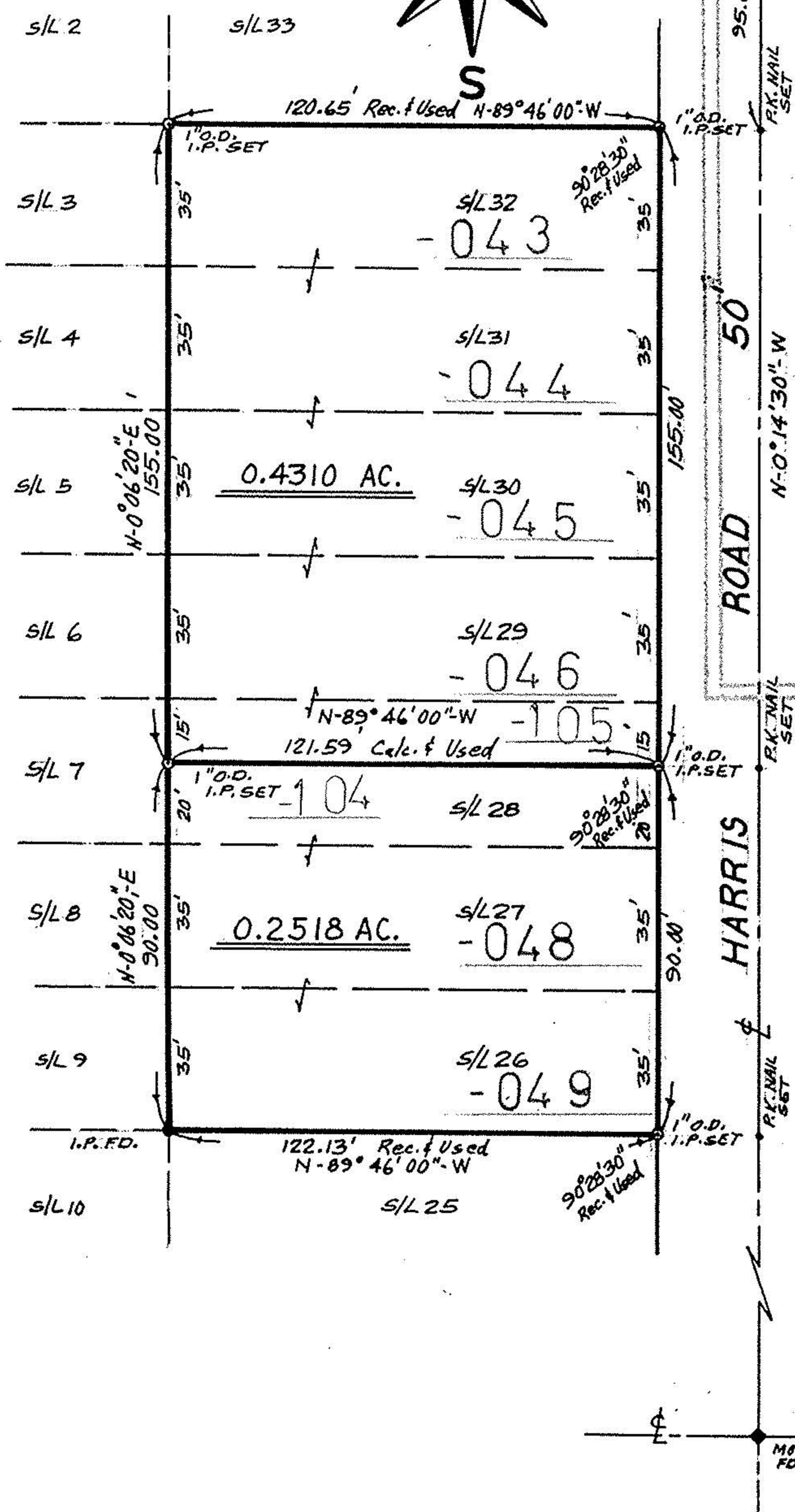
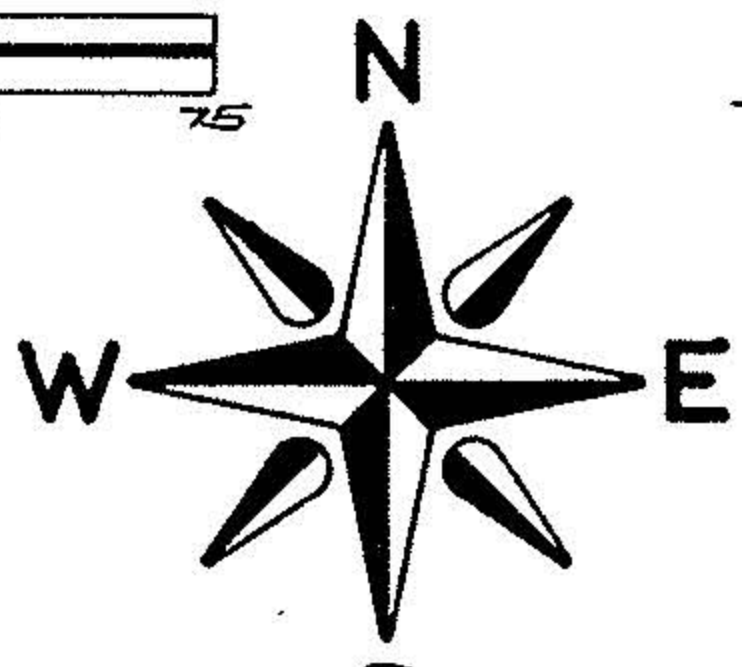

27140022A 2X
 20180228
 20180228

1991 DEC 14 05:00 PM
 8-850-00-8
 03-00-038-11E-

BOUNDARY SURVEY

S/L 26, 27 & SLY. 20' OF S/L 28 AND HLY. 15' OF S/L 28, & ALL OF SUBLOTS 29-32 IN BLK. DD OF WEST SHORE SUBDIVISION - P.V. 10 P. 6 CITY OF SHEFFIELD LAKE, COUNTY OF LORAIN, STATE OF OHIO.

SCALE: 1" = 40'

DECEMBER, 1991



David L. Elwell
 DAVID L. ELWELL - REG. SURV. NO 6333
 12-18-91

