

STATE OF OHIO
 COUNTY OF LORAIN
 VILLAGE OF SHEFFIELD LAKE
 (FORMERLY SHEFFIELD TOWNSHIP)
 PART OF SUB-BLOCK C, of the
 CLEVELAND BEACH SUB-DIVISION
 PLAT VOLUME 9, PAGE 30

IVANHOE AVE. (50')

THE BASIS OF BEARINGS FOR THIS SURVEY IS
 S. 00-32'-19" W. AS THE WESTERLY RIGHT-OF-WAY
 LINE OF ALAMEDA AVE., AND IS AN ASSUMED
 BEARING.

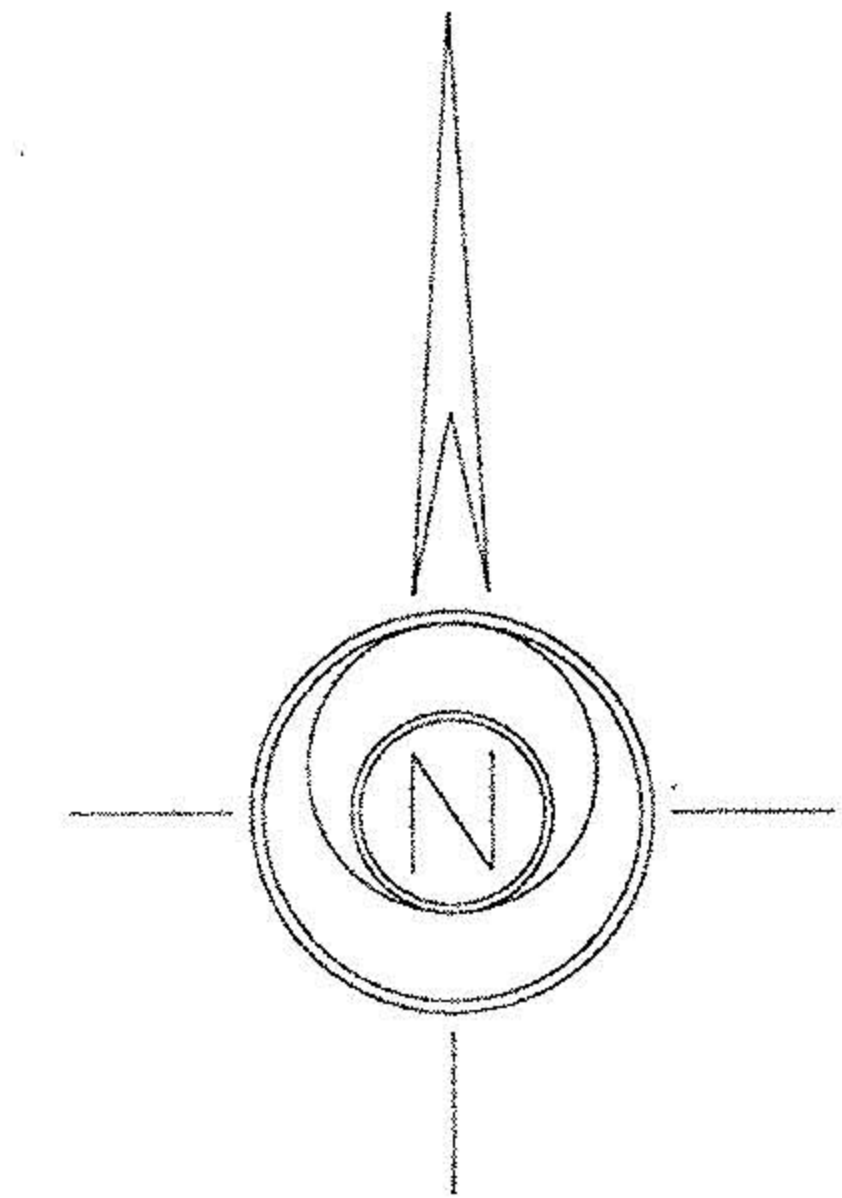
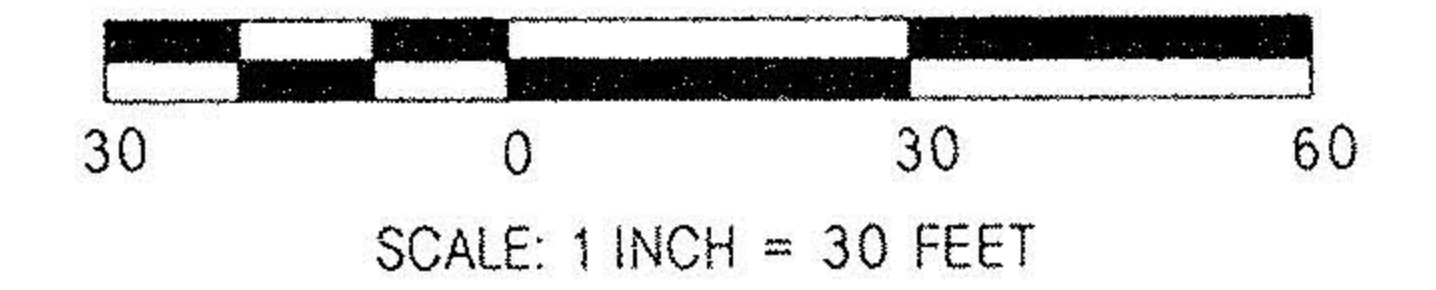

LEGEND

- B.O.B.-BASIS OF BEARINGS
- REC.-RECORD DISTANCE
- CAL.-CALCULATED DISTANCE
- -MONUMENT FOUND, SIZE & TYPE AS INDICATED
- -5/8" REBAR, 30 INCHES IN LENGTH, WITH ID CAP No. 6943 SET

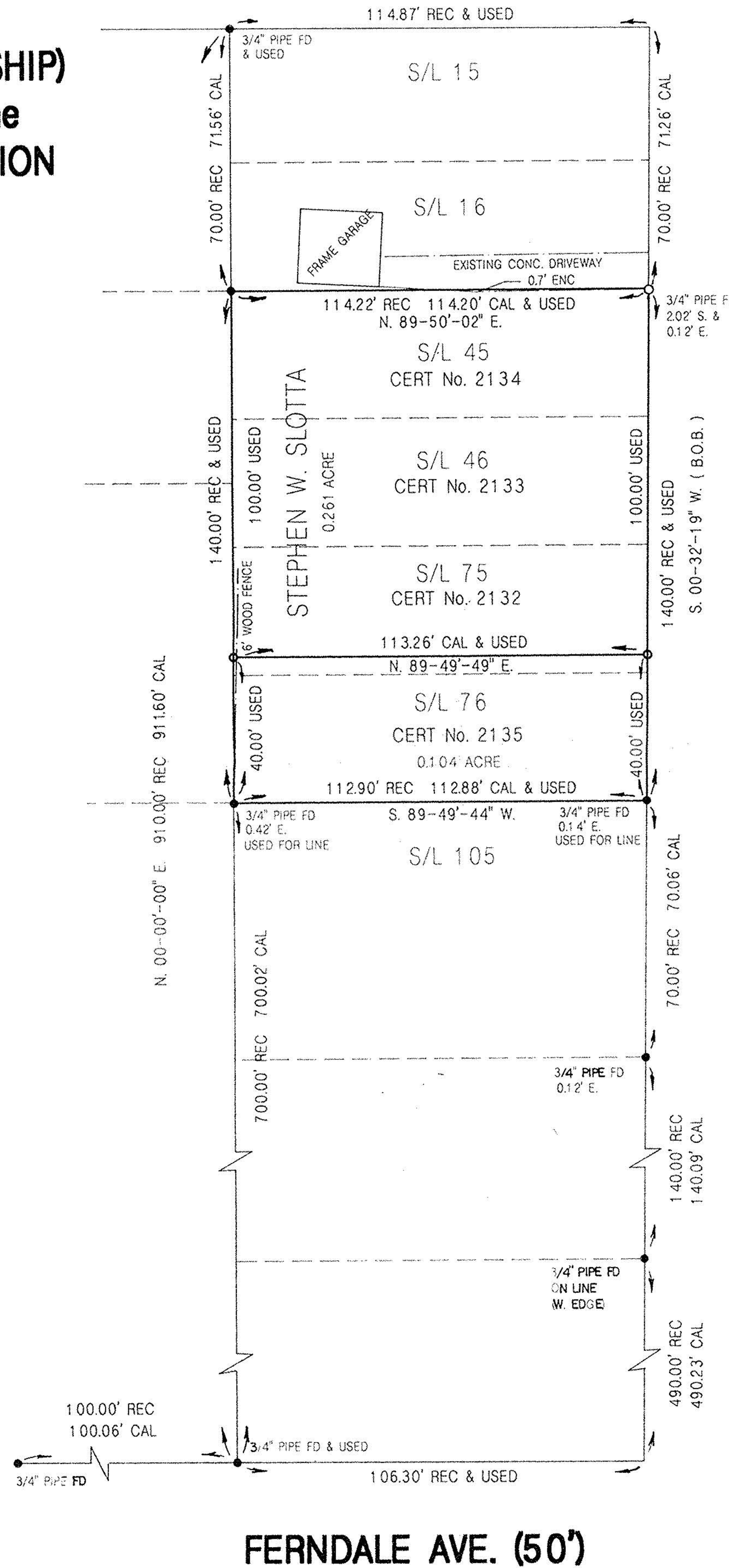

ALAMEDA AVE (50')

Robert A. Dorner 2/04/92
 ROBERT A. DORNER R.L.S. 6943 DATE

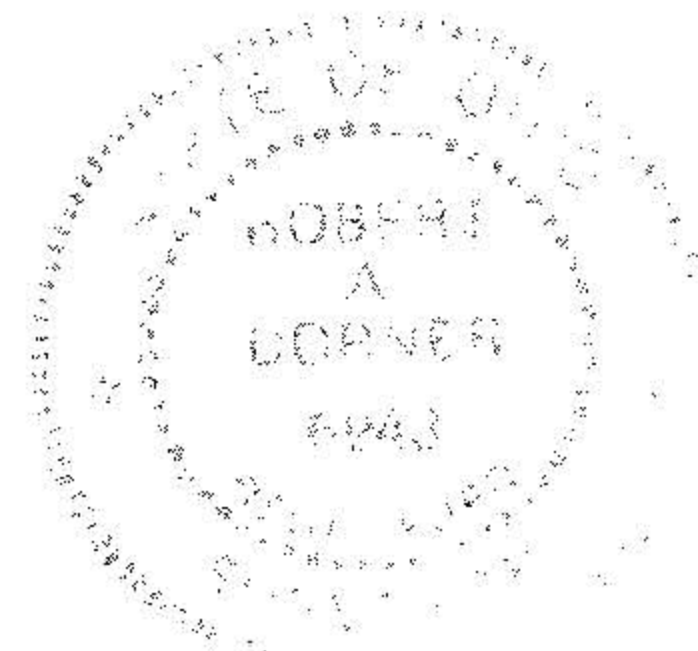

MINOR SUBDIVISION PLAT	
CAMPBELL & ASSOCIATES INC.	
55 EAST CUYAHOGA FALLS AVENUE AKRON, OHIO 44310 (216) 535-4117	
STEPHEN W. SLOTTA PROPERTY SHEFFIELD LAKE LORAIN COUNTY	
Scale 1"=30 feet DATE 2/4/92	JOB NO. 92014 Sheet 1 of 1 Sheets