

03-00-039-108

#19315

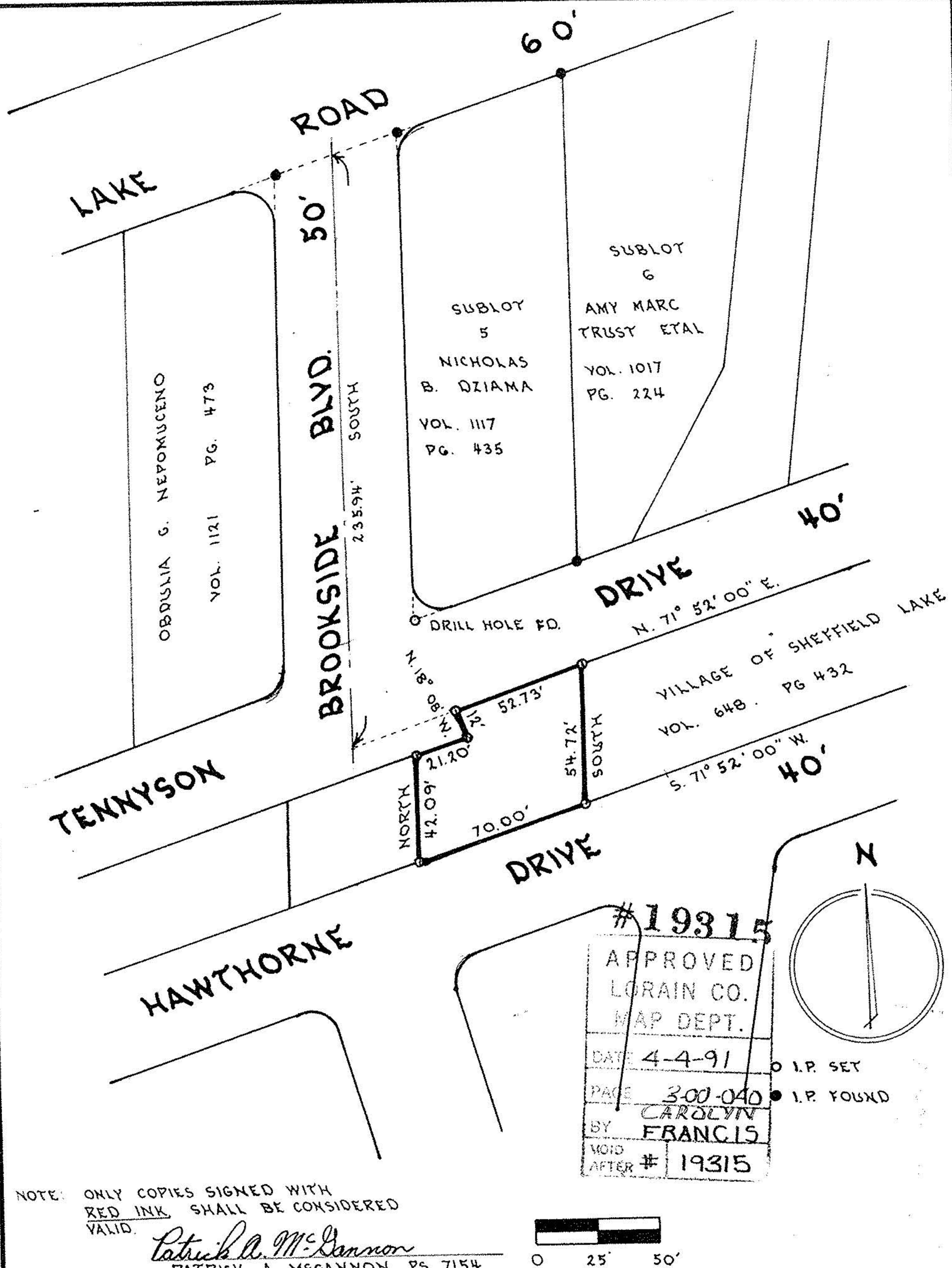

NOTE: ONLY COPIES SIGNED WITH RED INK SHALL BE CONSIDERED VALID.

*Patrick A. McGannon*  
 PATRICK A. MCGANNON PS. 7154

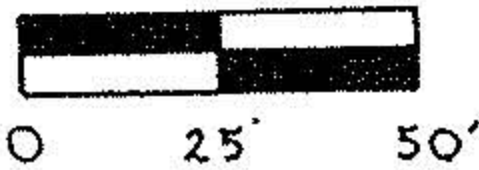

#19315  
 APPROVED  
 LORAIN CO.  
 MAP DEPT.  
 DATE 4-4-91  
 PAGE 300-040  
 BY CAROLYN FRANCIS  
 VOID AFTER # 19315

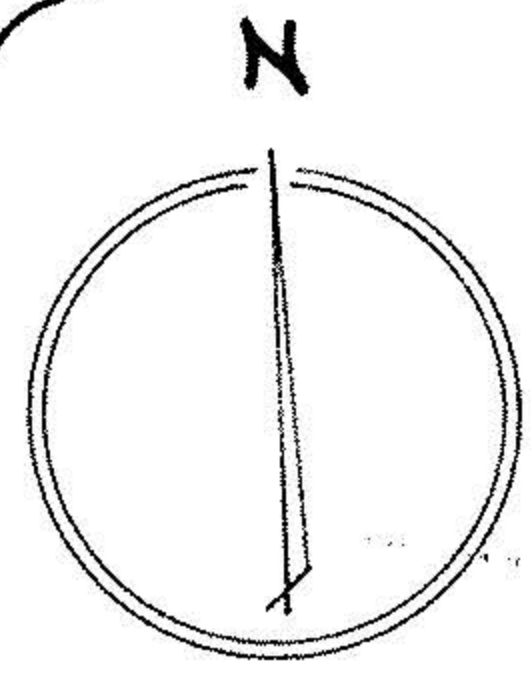

**Boundary Survey**

Prepared For: NICHOLAS B. DZIAMA  
4282 EAST LAKE ROAD, SHEFFIELD LAKE OHIO

Date 4-NOVEMBER-1989

Drawn P.A.M.S.G.

Scale 1" = 50'

BEING PART OF ORIGINAL SHEFFIELD TOWNSHIP LOT 40, NOW IN THE CITY OF SHEFFIELD LAKE, LORAIN COUNTY AND STATE OF OHIO, BEING PART OF 03-00-039-108-003



**Patrick A. McGannon, Registered Professional Surveyor**

1731 Gettysburg Drive, Lorain, Ohio., Ph (216) 282 2712

300-040