

NOTE: O.R.V. 126 P. 541 DESCRIBES
 PARCEL FROM N. R/W.
 PRIOR DEED (D.V. 185 P. 189)
 & ABUTTING DEED (O.R.V. 1041 P.
 745) DESCRIBE PARCELS FROM CL.

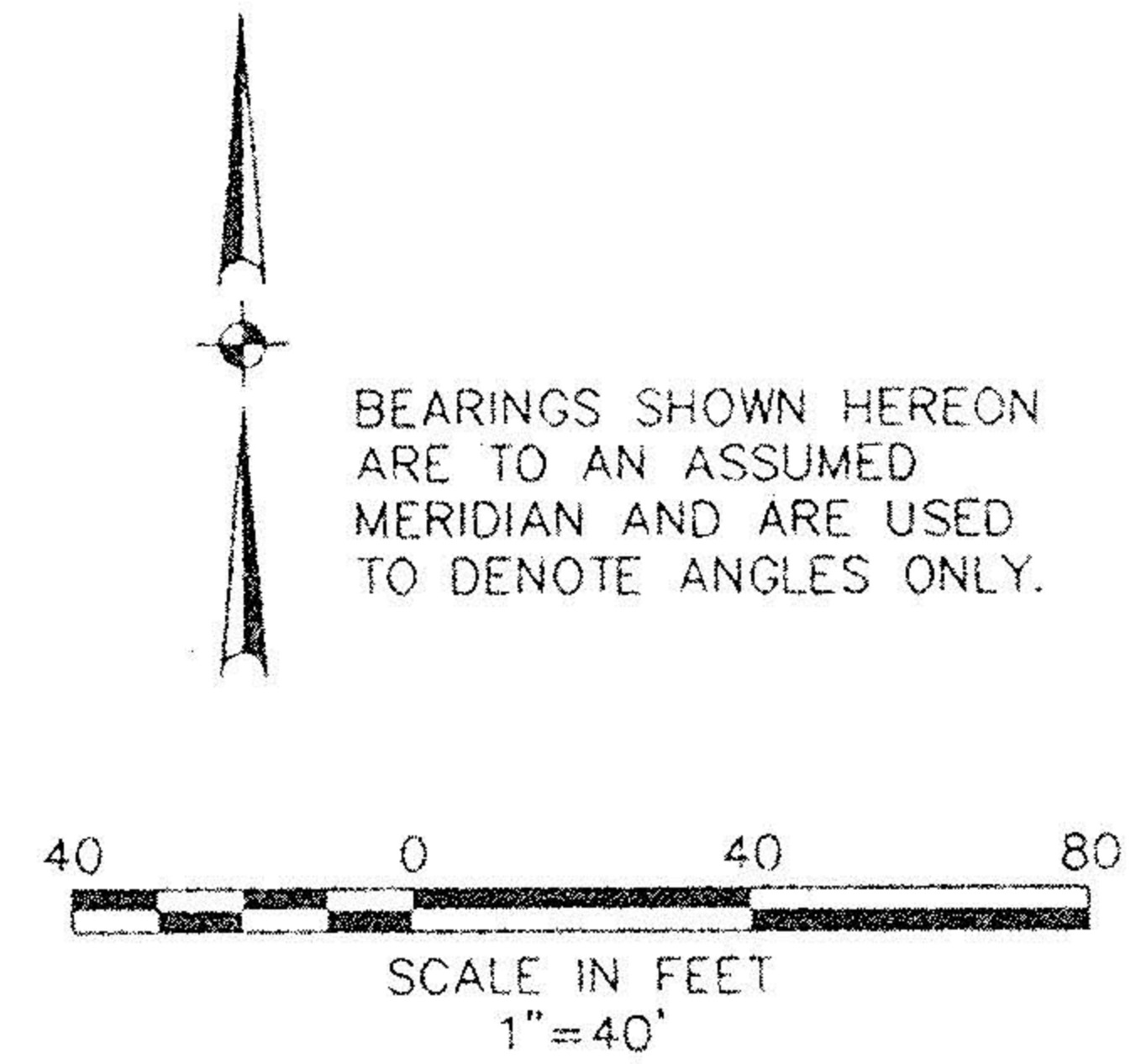
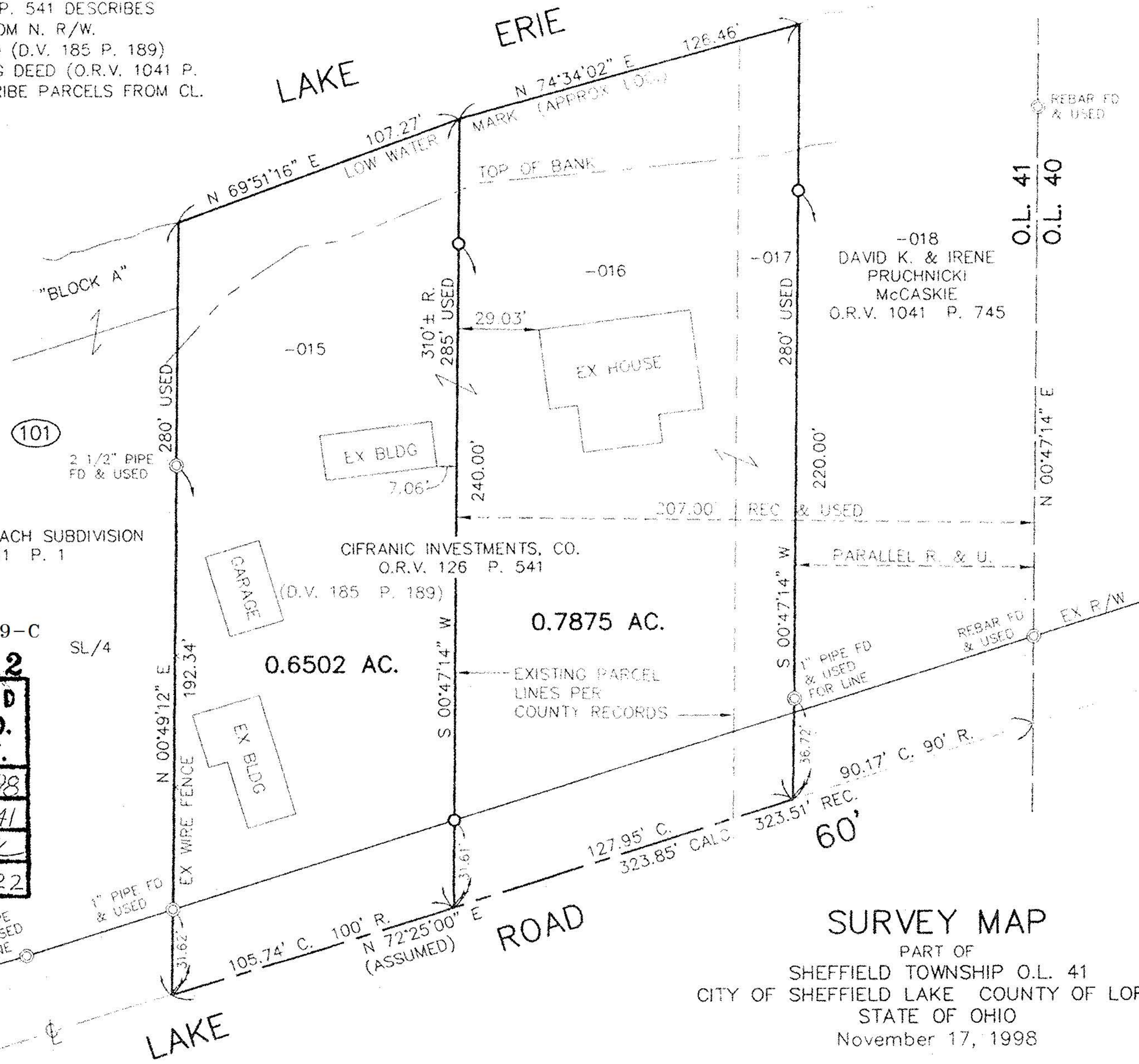

- LEGEND**
- ⊙ - IPIN/PIPE FOUND
 - - 5/8" REBAR SET

#14-02909-C
#22722

APPROVED
 LORAIN CO.
 MAP DEPT.

DATE 12-10-98

PAGE 3-00-041

BY T. Spill

OFFICE 22722

David L. Elwell

DAVID L. ELWELL
 PROFESSIONAL SURVEYOR No. 6333

SURVEY MAP
 PART OF
 SHEFFIELD TOWNSHIP O.L. 41
 CITY OF SHEFFIELD LAKE COUNTY OF LORAIN
 STATE OF OHIO
 November 17, 1998

