

LAKE ERIE

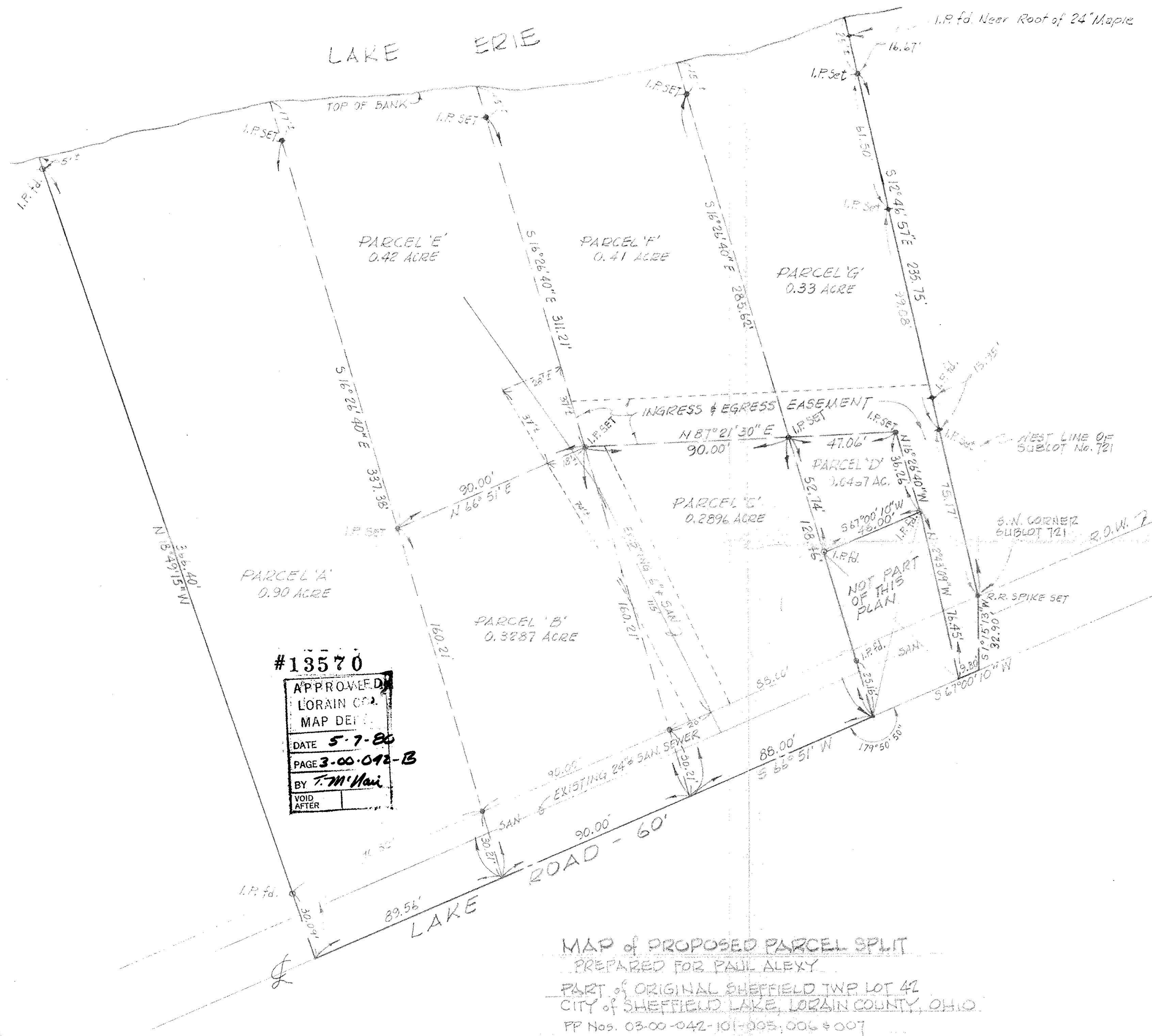

SCALE: 1"=30'

#13570

APPROVED
 LORAIN CO.
 MAP DEPT.
 DATE 5-7-80
 PAGE 3-00-042-B
 BY T. M. Hain
 VOID
 AFTER

MAP of PROPOSED PARCEL SPLIT

PREPARED FOR PAUL ALEXY
 PART of ORIGINAL SHEFFIELD TWP LOT 42
 CITY of SHEFFIELD LAKE, LORAIN COUNTY, OHIO
 PP Nos. 03-00-042-101-005, 006 & 007

03-00-042-101-

McGLINCHY and ASSOCIATES
 ELYRIA OHIO
 MAY 1978 #783418-A
 R-6-78 REV 10-16-78
 R-7-24-78