

2-D

12-00-001-000-011  
thru 021

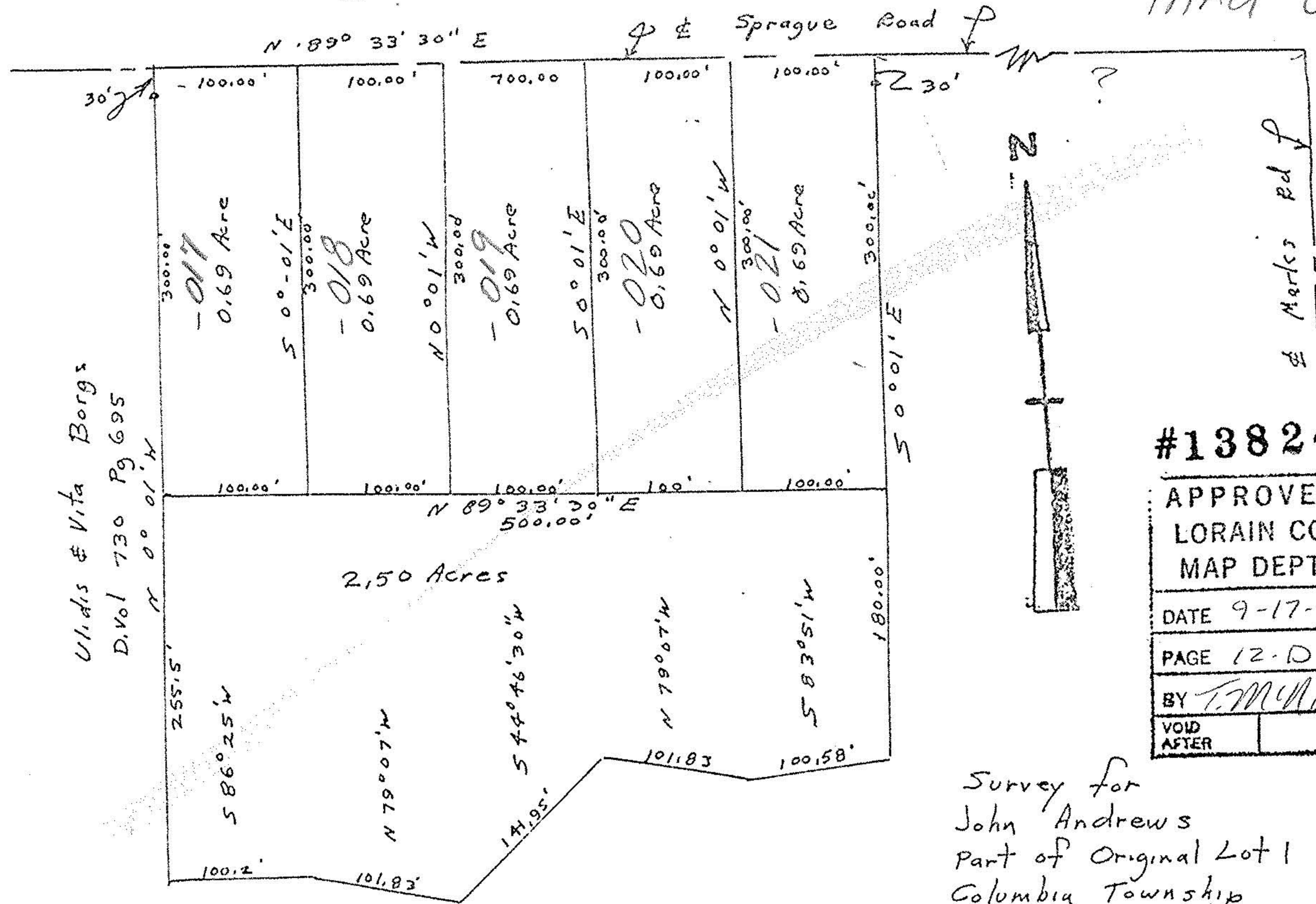

U. dis & Vita Borgs  
D. Vol 730 Pg 695

John Poznywal  
Reg Surveyor  
#5292

#13824

APPROVED
LORAIN CO.
MAP DEPT.
DATE 9-17-80
PAGE 12-D
BY T. M. Wain
VOID AFTER

Survey for  
John Andrews  
Part of Original Lot 1  
Columbia Township  
Lorain County Ohio  
Scale 1"=100 Aug 1980