

Divol 1304 Pg 397  
Vera Madak

#00100

APPROVED  
LORAIN CO.  
MAP DEPT

DATE 5-19-99

PAGE 12-00-005 A/B

BY D. Hollan

00100

(A)  
Wilhelmina  
Danilovic  
# 970A.76310

(B)  
Total 0.16667 Ac

Royal Crest Golf Club Inc  
Div 938 Pg 961  
Div 964 Pg 643

Stanimir &  
Wilhelmina  
Danilovic

(48)  
1129.76 Ac  
Total 2.4197 Acres  
Div 733 Pg 450

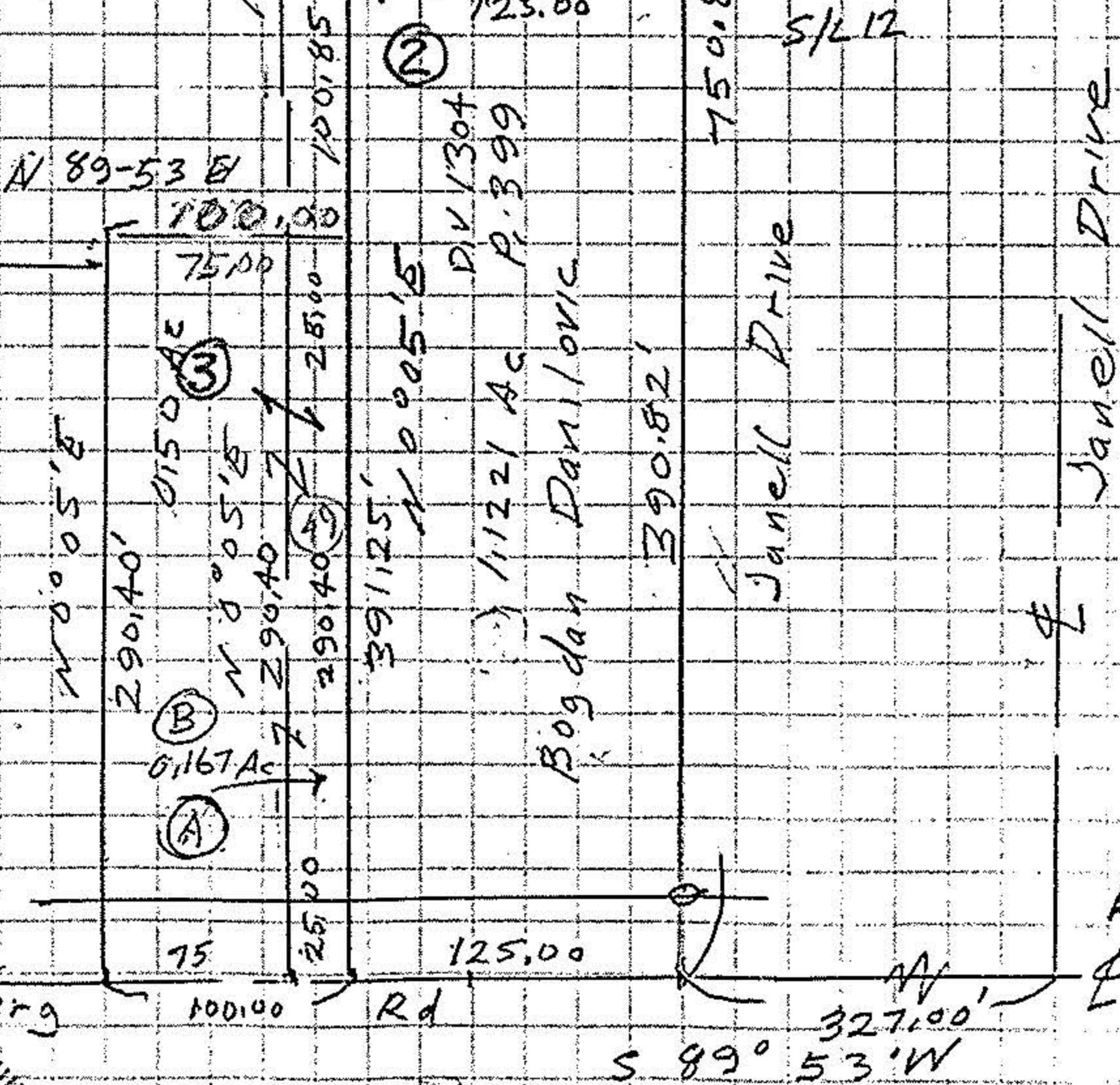

125  
327  
452

60' Elyria  
Thamesburg  
Rd



Survey of Parcel Split  
Original Lot 6, Columbia Trwp  
Lorain County OHIO  
Scale 1"=100 Jan 1999  
John Poznyars