

PLAT OF SURVEYING FOR  
DAVID HAUCK

PART OF EMERALD WOODS GOLF COURSE  
ORIGINAL LOT NO. 4 COLUMBIA TOWNSHIP  
LORAIN COUNTY OHIO  
SCALE: 1" = 60' MARCH & APRIL - 1978  
Gary E. Penfound Reg. Surveyor No. 4457

NOTES: o indicates iron pin previously set  
unless otherwise designated,  
● indicates iron pin set this survey  
unless otherwise designated.

323-7577

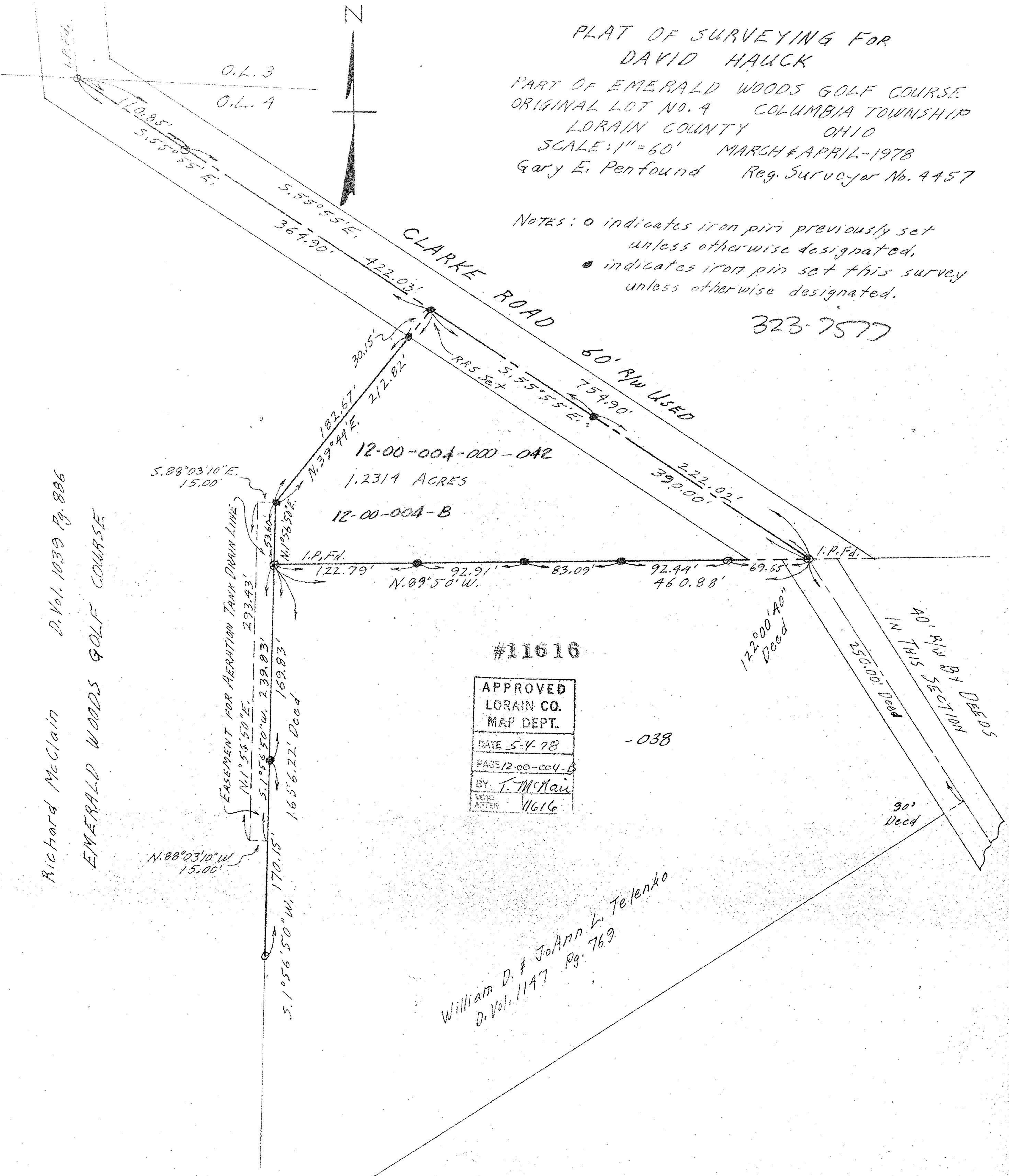

Richard McClain D. Vol. 1039 Pg. 886

EMERALD WOODS GOLF COURSE

12-00-004-000-042

1.2314 ACRES

12-00-004-B

#11616

APPROVED
LORAIN CO.
MAP DEPT.
DATE 5-4-78
PAGE 12-00-004-B
BY T. McClain
VOID AFTER 11616

-038

William D. & JoAnn K. Telenko  
D. Vol. 1147 Pg. 769