

ROYALTON RD. aka S.R. 82

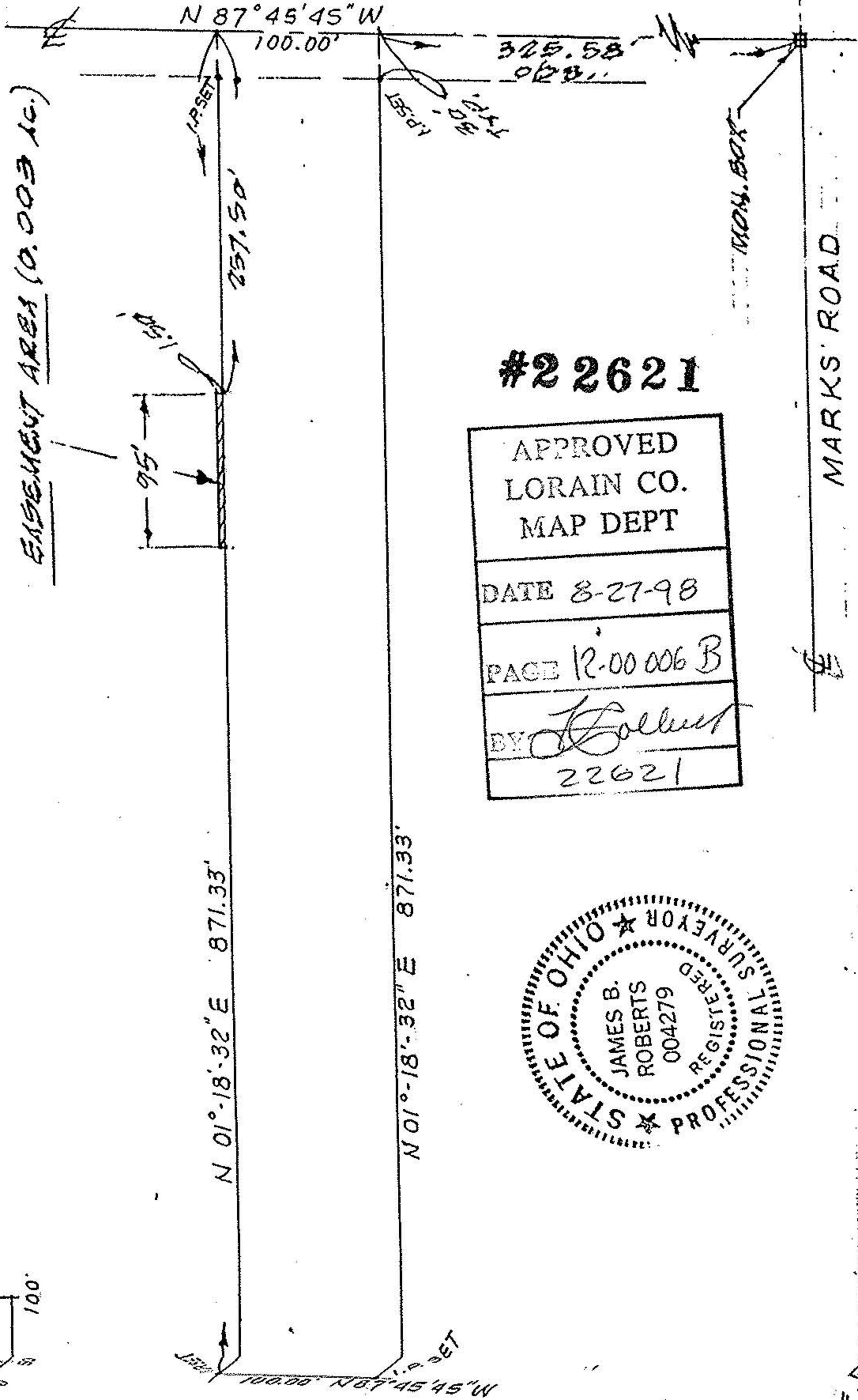

#22621

APPROVED LORAIN CO. MAP DEPT
DATE 8-27-98
PAGE 12-00006 B
BY <i>Robert</i>
22621



MAP OF PARCEL SURVEY
FOR JOHN S. PEDACI III
DBA S. PEDACI III

PART OF ORIG. U.S. FLOOR SERVICE

LORAIN CO. COLUMBIA TWP. LOT 6

P.R. # 12-00006-102-010 LORAIN COUNTY, OHIO

006-102-010

K. E. MCCARTNEY & ASSOCIATES INC

FEB. 1998 # 9857265