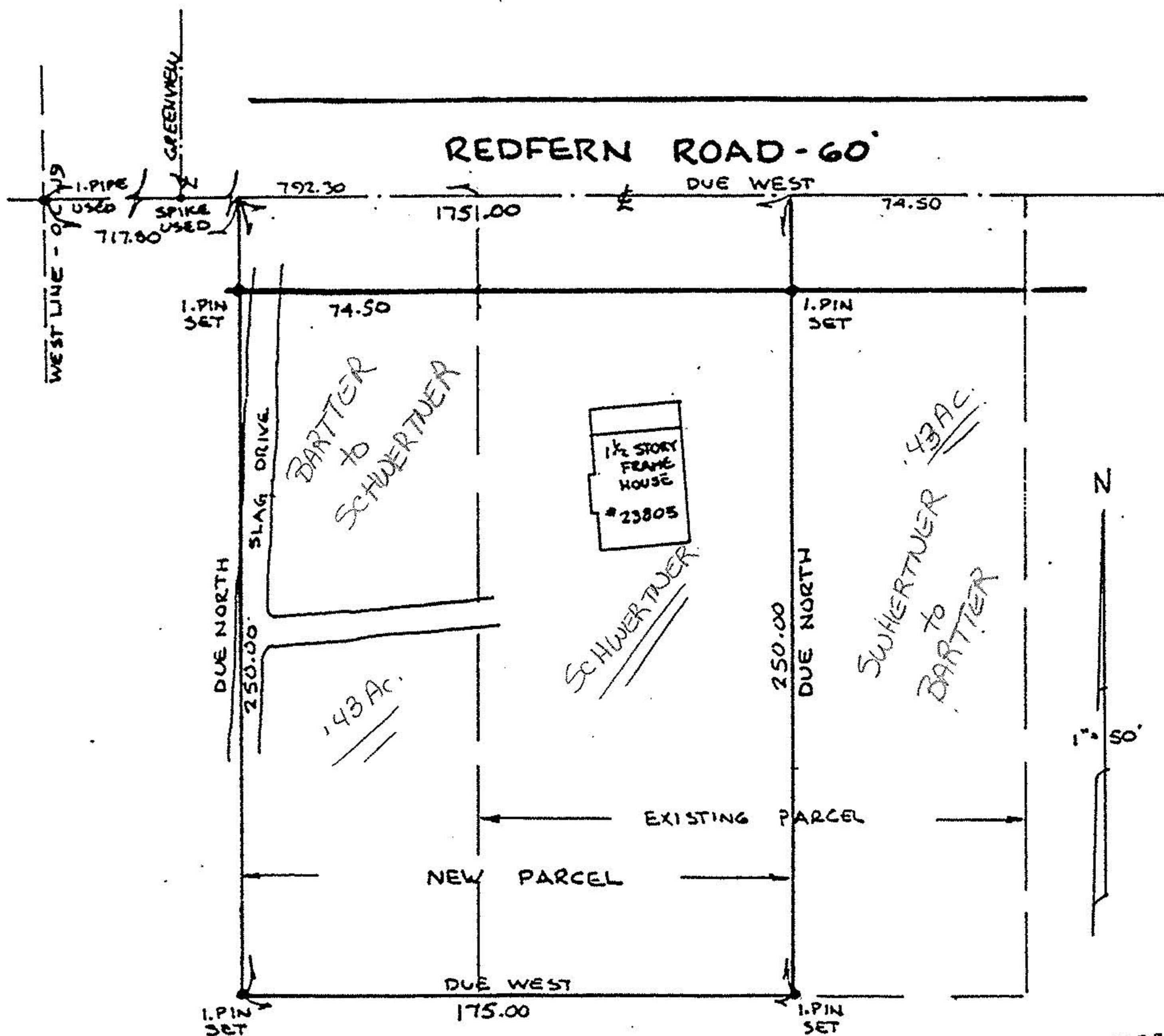

EXHIBIT "D" LOCATION OF SUBJECT PROPERTY OF APPRAISAL

000-010-019-000

#17855

12-00-019-A



FILE COPY.



SURVEY OF
PROPOSED LOT SPLIT
FOR
C. BARTTER

99821#
#17855

BY THE HENRY G. RETZ ENG. CO.
BY John G. Saylor

APPROVED
PRES. RAIN CO.
MAP DEPT.

SCALE 1" = 50' APRIL 1987

DATE 2-25-88

PAGE 12-00-019-A

BY Carol Francis

VOID AFTER 17855