

# PLAT OF SURVEY

MADE FOR AND AT THE INSTANCE OF  
**ROBERT F. SCHMITT**  
 OWNER BY DEED RECORDED IN  
 VOLUME 1277, PAGE 69 OF DEEDS.

KNOWN AS BEING A PART OF  
 ORIGINAL COLUMBIA TOWNSHIP  
 LOT N<sup>o</sup> 18 AND LOT N<sup>o</sup> 19  
 LORAIN COUNTY OHIO

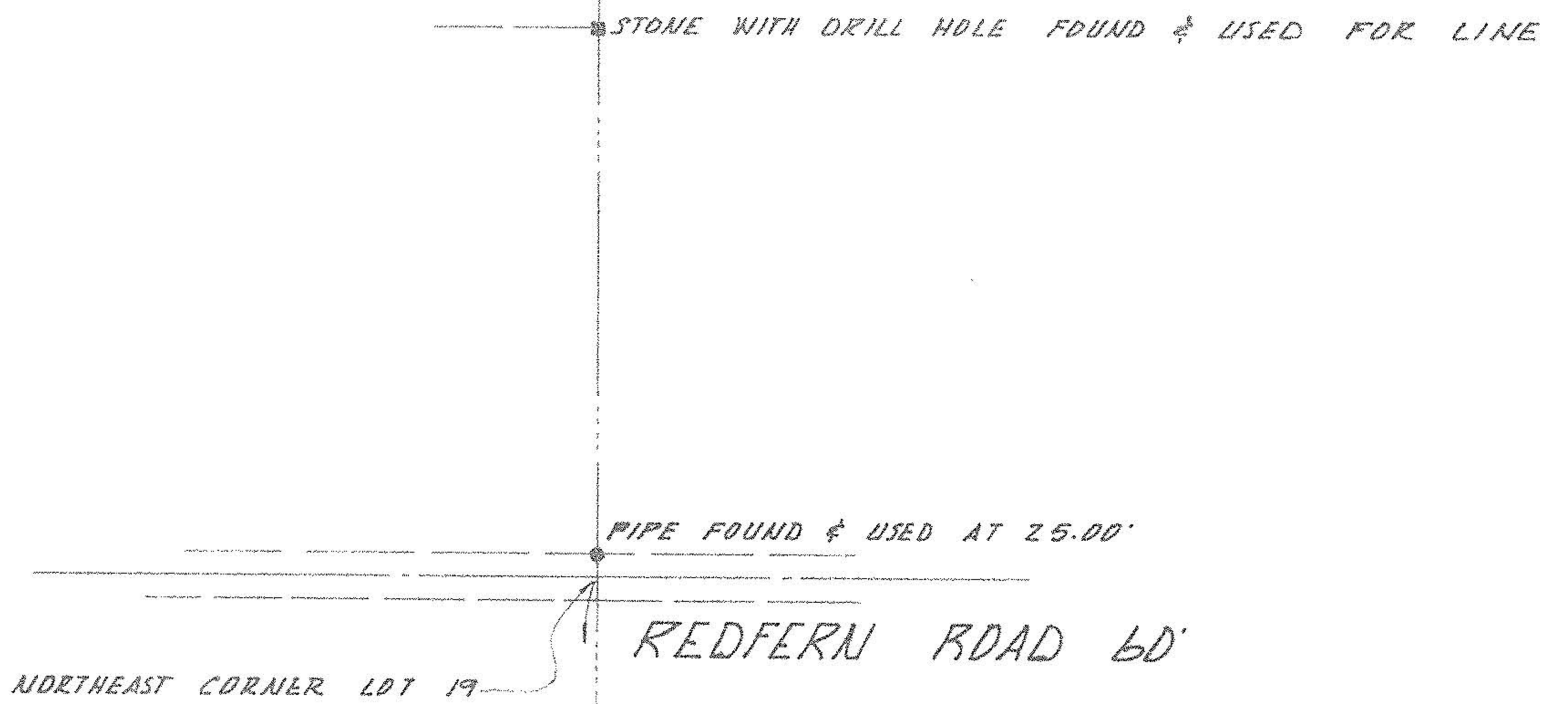

## EASEMENTS

- BUCKEYE PIPELINE COMPANY:**  
BLANKET EASEMENT RECORDED  
IN VOLUME 438, PAGE 263
- HOME ENERGY CORPORATION:**  
BLANKET EASEMENT RECORDED  
IN D.R. VOLUME 108, PAGE 487
- LORAIN COUNTY RURAL WATER AUTHORITY:**  
10' WIDE EASEMENT ALONG WEST  
PROPERTY LINE FROM BUCKEYE  
PIPELINE NORTH, RECORDED IN  
D.R. VOLUME 270, PAGE 918

### NOTE:

LOCATION OF UNDERGROUND UTILITIES IS  
 BASED UPON FIELD LOCATION OF MARKERS  
 PROVIDED BY UTILITY COMPANY.

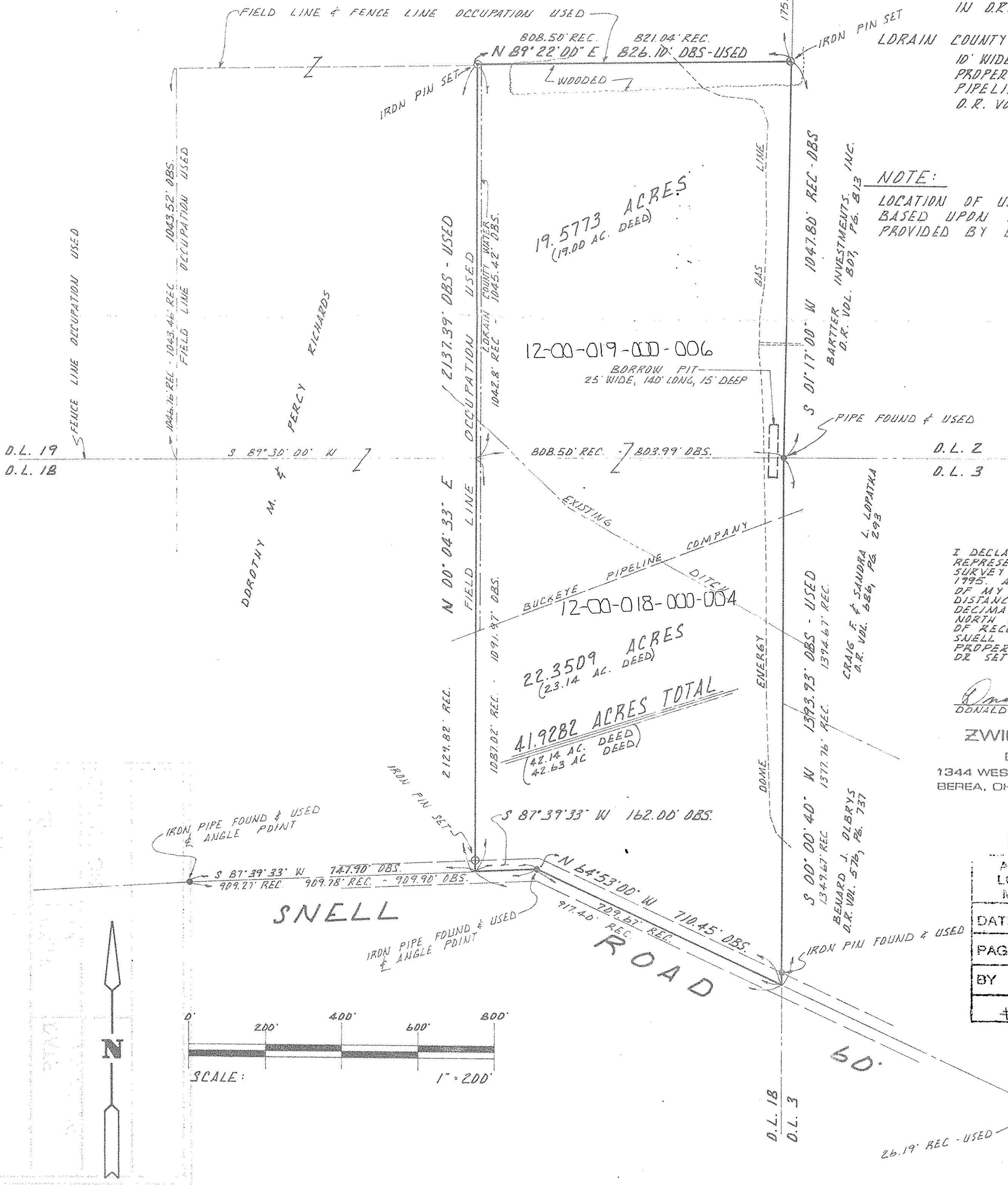

I DECLARE THIS PLAT TO BE A TRUE  
 REPRESENTATION OF AN ACTUAL FIELD  
 SURVEY MADE BY ME IN DECEMBER,  
 1995, AND CORRECT TO THE BEST  
 OF MY KNOWLEDGE AND BELIEF.  
 DISTANCES ARE GIVEN IN FEET AND  
 DECIMAL PARTS THEREOF.  
 NORTH DATUM USED IS THE BEARING  
 OF RECORD FOR THE CENTERLINE OF  
 SNELL ROAD.  
 PROPERTY CORNERS WERE FOUND  
 OR SET AS INDICATED.

*Donald E. Himes* 12/31/95  
 DONALD E. HIMES, P.S. 6163

**ZWICK ASSOCIATES, INC.**  
 ENGINEERS • SURVEYORS  
 1344 WEST BAGLEY ROAD 216/891-1482  
 BEREA, OHIO 44017-2912 FAX 891-1828

**21690A**

APPROVED LORAIN CO. MAP DEPT
DATE 2-28-96
PAGE 12-00-018-B 12-00-019-B
BY CAROLYN FRANCIS
# 21690A

