

12-00-018-000

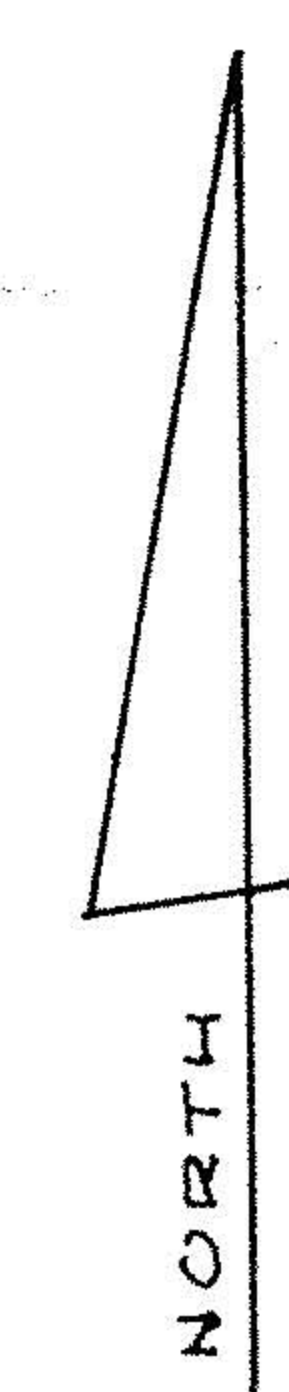
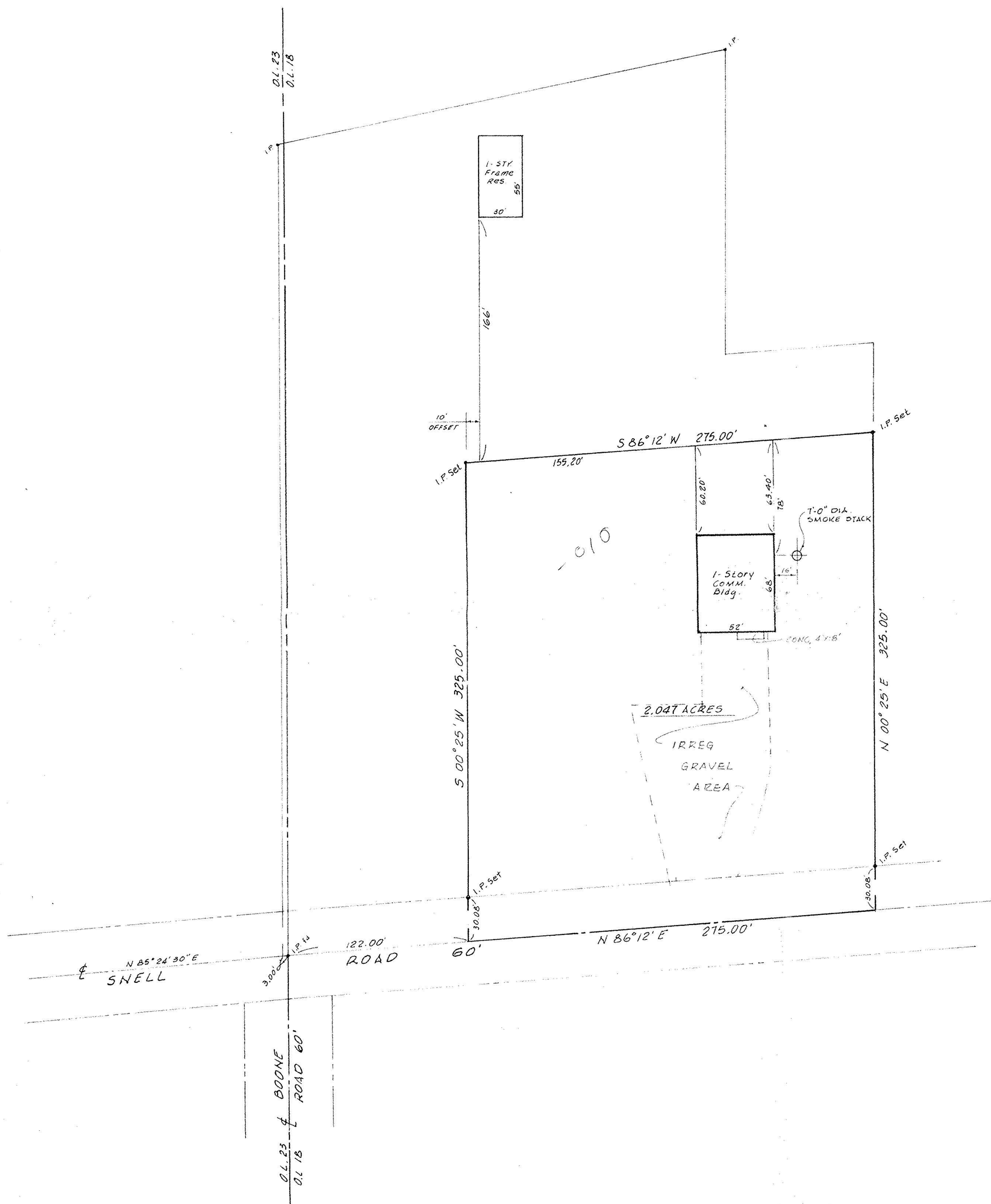

SCALE: 1" = 50'

#14758

APPROVED	
LORAIN CO.	
MAP DEPT.	
DATE	7-20-82
PAGE	127
BY	C. Francis
VOID	
AFTER	

MAP OF SURVEY
 PART OF ORIGINAL LOT No. 18
 COLUMBIA TWP. LORAIN COUNTY OHIO
 JANUARY 20, 1977

MORTGAGE IDENT 2.047 AC.
 APRIL 28, 1977 LT#EL 44.500

McGLINCHY & ASSOCIATES
 538 WEST BROAD STREET
 ELYRIA, OHIO 44035
 JOB No. 771524