

#22195

APPT () LORAIN CO. MAP DEPT
DATE 5/30/97
PAGE 12-00-014-A
BY K. Colbert
#22195

Squires Rd IP

Boone Rd
N 0°17'20" E

4176 Acres
Remainder by Awd

Barbara E Solomon
OR 239 Pg 279

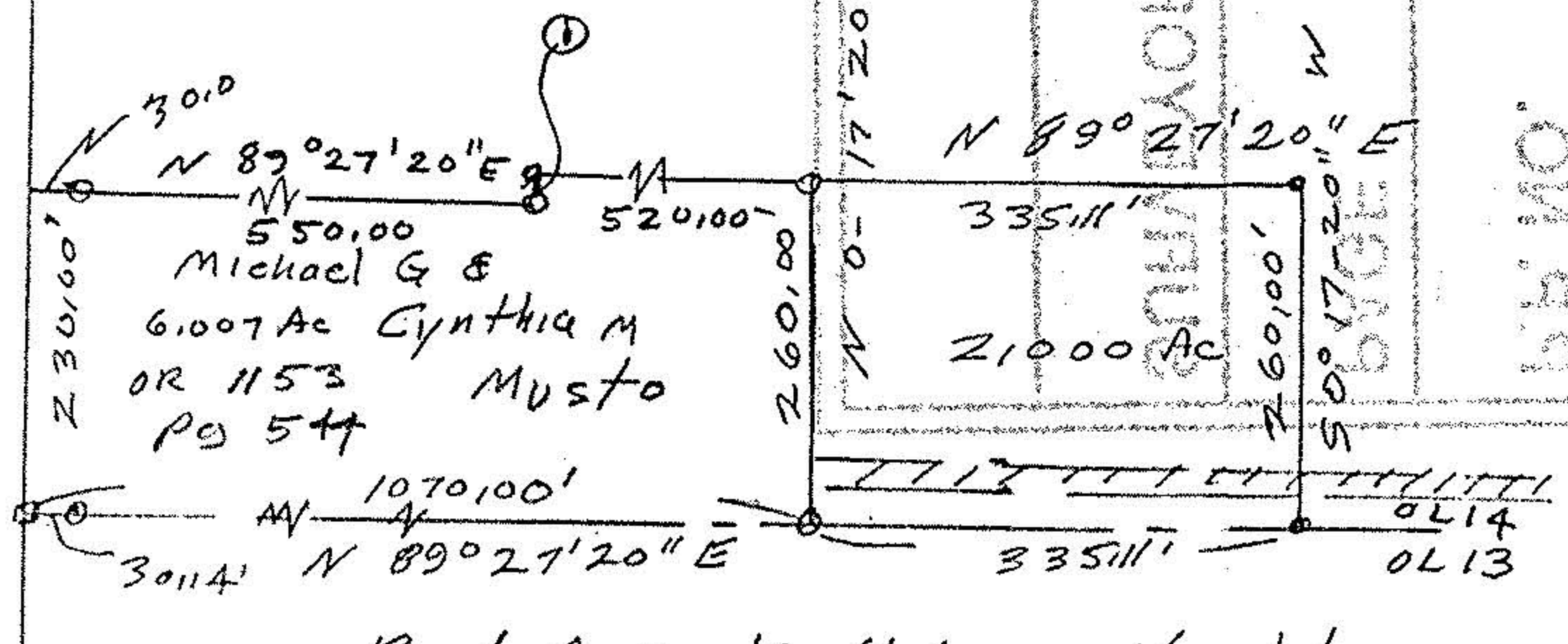

Paul A & Kathleen Heckko

① 30.00' N 0°17'20" E

- Monument box
- iron pins set
- iron pins fd

|||||||
20ft Easement

Survey of Parcel Split
Original Lot 14
Columbia Township
Lorain County Ohio
Scale 1" = 200' Dec 1996

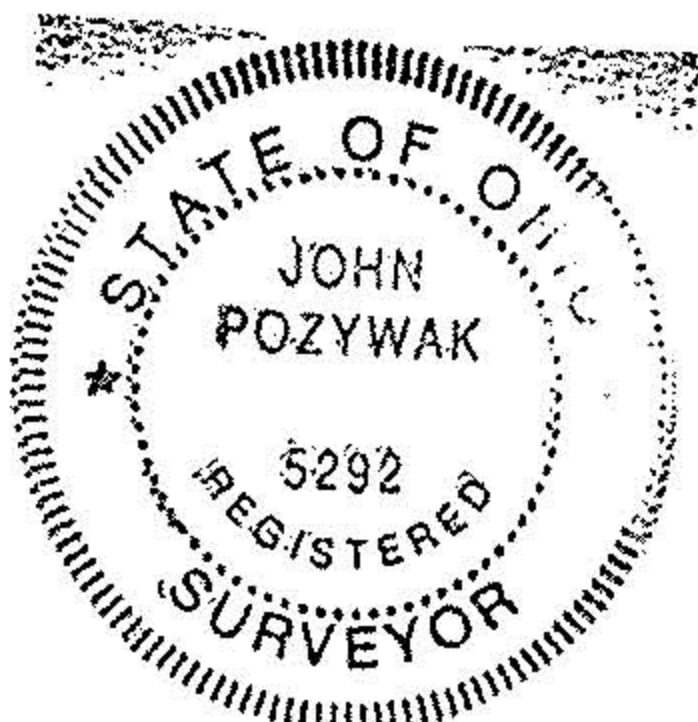

John Pozywak
Reg Surveyor 5292