

SURVEY MAP FOR R. & H. SHAFFER

#18785

| |
|--------------------|
| APPROVED |
| LORAIN CO. |
| MAP DEPT. |
| DATE 12-19-89 |
| PAGE 12-00-012-14B |
| BY T. McHain |
| VOID AFTER 18785 |

BOONE RD. 60'

N 1° 07' E

185.00'
 THOMAS DAWSON
 S.W. COR. LOT 12
 594.00' TO
 S 89° 25' E

RALPH E. & HELEN ANN SHAFFER

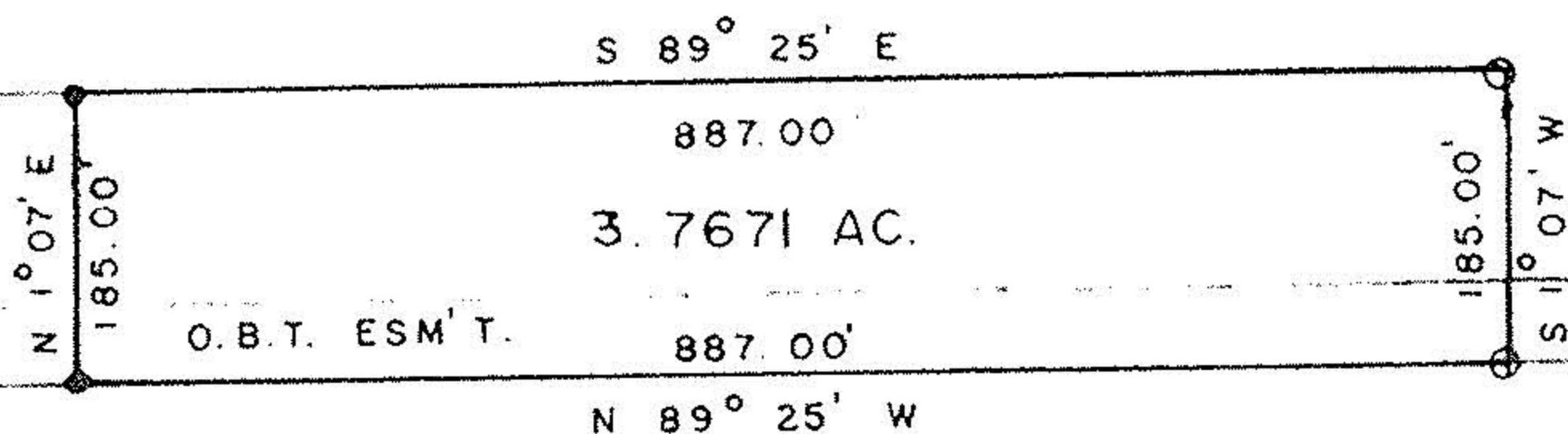

RALPH E. & HELEN ANN
SHAFFER

LOT 12
LOT 11

JOHN S. & A.M. DIENES

IRON PIN MONUMENTS WERE FOUND OR SET AS INDICATED. DISTANCES ARE GIVEN IN FEET AND DECIMALS, ALL OF WHICH I CERTIFY TO BE CORRECT.

James T. Powers
 REG. SURVEYOR NO. 5774

- X = R.R. SPIKE FOUND & USED
- O = IRON PIN FOUND & USED
- = IRON PIN SET

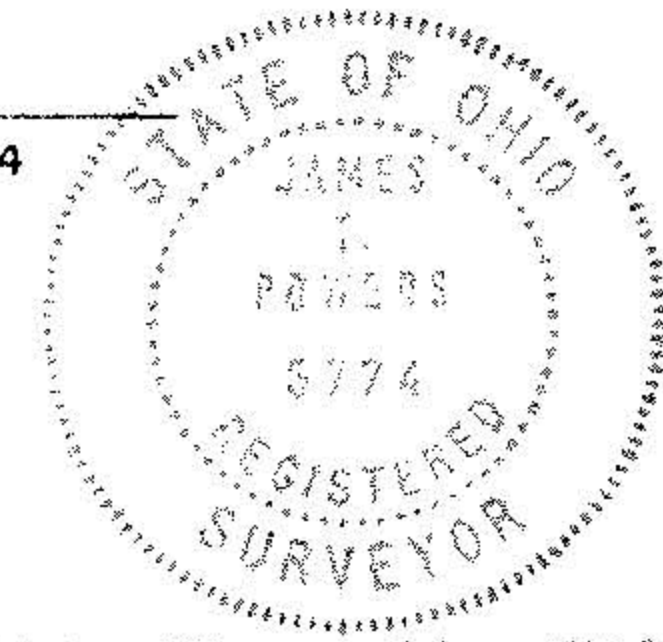

| |
|---|
| LOT 12 |
| TOWNSHIP: COLUMBIA |
| COUNTY: LORAIN STATE: OHIO |
| OWNER: THOMAS DAWSON |
| DATE 9-18-89 SCALE: 1" = 200' |
| BRUNSWICK SURVEYING 714 PEARL RD. BRUNSWICK, OHIO 44212 225-3000 |