

#19120

SURVEY MAP FOR R. & H. SHAFFER

#19120

APPROVED
LORAIN CO.
MAP DEPT.
DATE 9-10-90
PAGE 12-00-012- ^A / _B
BY CAROLYN FRANCIS
VOID AFTER # 19120



BOONE RD. 60'

CAROLE ZIGMONT

R. & H. SHAFFER

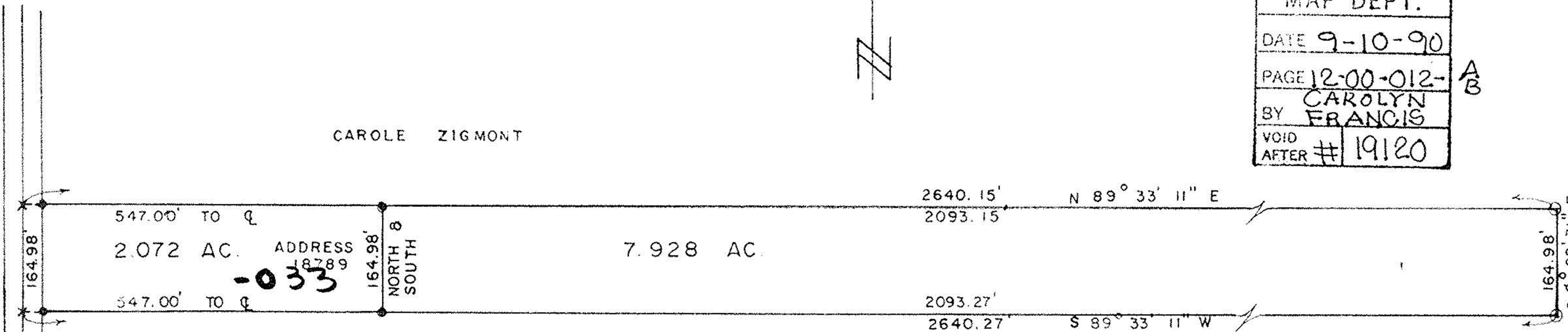

DUE NORTH

494.91

R.R. SPIKE
FD. & USED

LOT 12
LOT 11

- X = P.K. NAIL SET
- = IRON PIN SET
- = IRON PIN FOUND & USED

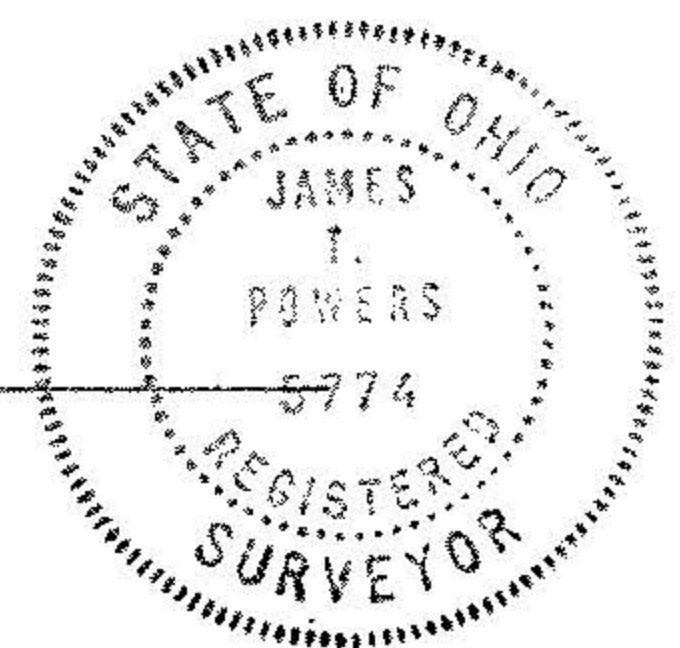

IRON PIN MONUMENTS WERE FOUND OR SET AS INDICATED. DISTANCES ARE GIVEN IN FEET AND DECIMALS, ALL OF WHICH I CERTIFY TO BE CORRECT.

James T. Powers
REG. SURVEYOR NO. 5774

LOT 12
TOWNSHIP: COLUMBIA
COUNTY: LORAIN STATE: OHIO
OWNER: R. & H. SHAFFER
DATE 6-26-90 SCALE: 1" = 200'
P.P. NO. 12-00-012-000-006
BRUNSWICK SURVEYING 714 PEARL RD. BRUNSWICK, OHIO 44212 225-3000
90-10