

12 Supl. 9

1" = 50'

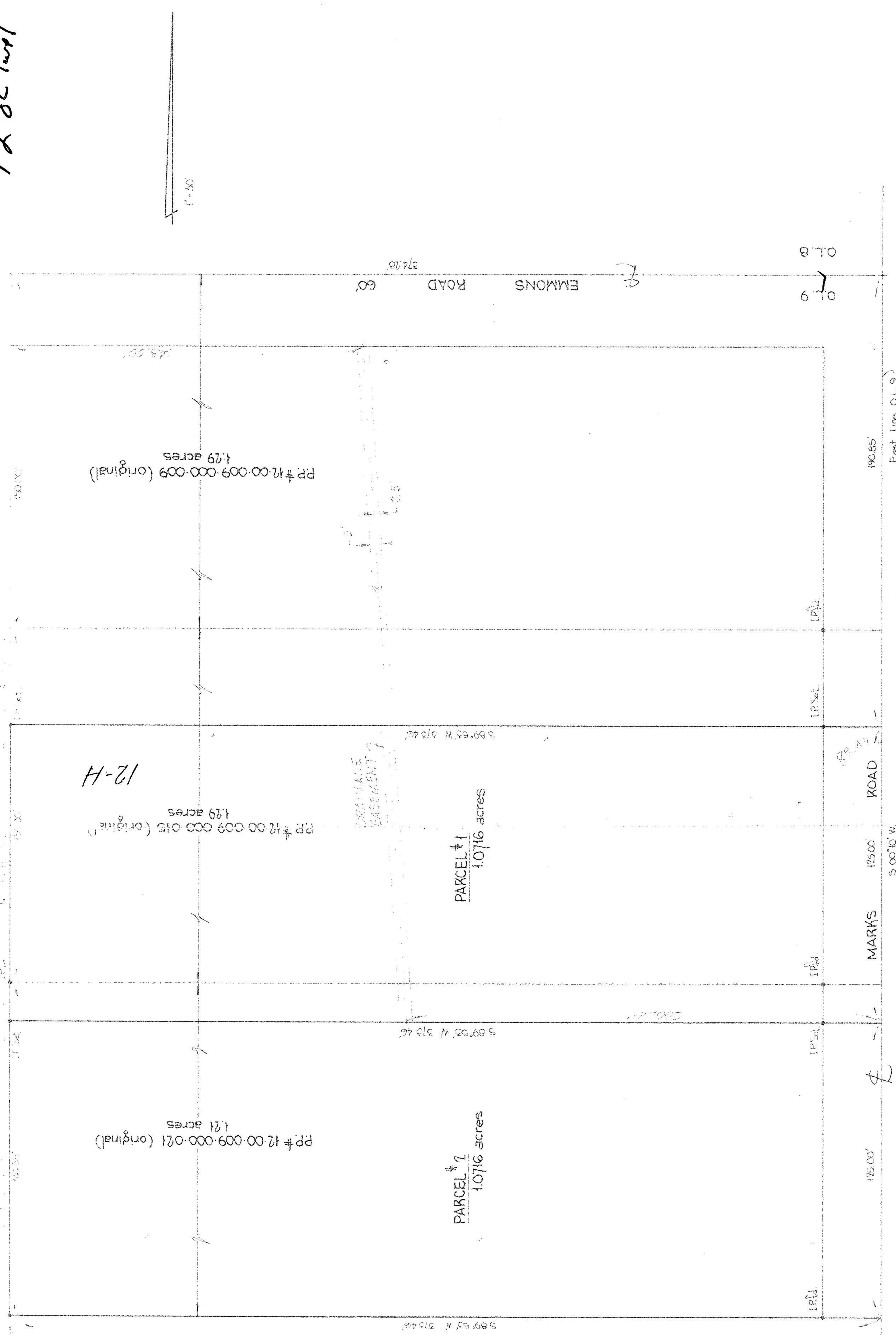

PP # 12-00-009-000-009 (original)  
1.29 acres

PP # 12-00-009-000-015 (original)  
1.29 acres

PP # 12-00-009-000-021 (original)  
1.21 acres

PART OF ORIGINAL COLUMBIA  
TWP. LOT 9  
LORAIN COUNTY, OHIO

MAP OF SURVEY FOR  
PROPOSED PARCEL SPLITS

For: MR. OSCAR M. AUSTIN  
17668 MARKS ROAD  
STRONGSVILLE, OHIO

**#11489**

APPROVED
LORAIN CO.
MAP DEPT.
DATE 3-22-78
PAGE 12-11
BY <i>[Signature]</i>
VOID AFTER

CUYAHOGA COUNTY

125 V - 2-21-77 ADDED EASEMENT

McGLINCHY and ASSOCIATES  
PROFESSIONAL ENGINEERS & SURVEYORS  
538 WEST BROAD STREET ELYRIA, OH.  
JUNE 24, 1977 # 772115

12 Supl. 9