

12 96, 8
PLAT OF SURVEY

County of LORAIN State of Ohio
 Township COLUMBIA - 12
 Twp. lot 8 Tr. or Sec. _____
 City or Village _____ Lot _____
 Subdivision _____ Lot _____
 Prop. Owner HUMPHREY & WOLF
 Date JUNE 1978 Scale 1"=200'

By Charles A. Rolling
 REG. OHIO SURVEYOR No. 5569

ACREAGE

PARCEL A	1.0004	AC
PARCEL B	3.9996	AC
PARCEL C	0.1859	AC
PARCEL D	0.1056	AC
PARCEL B,C & D	4.2911	AC

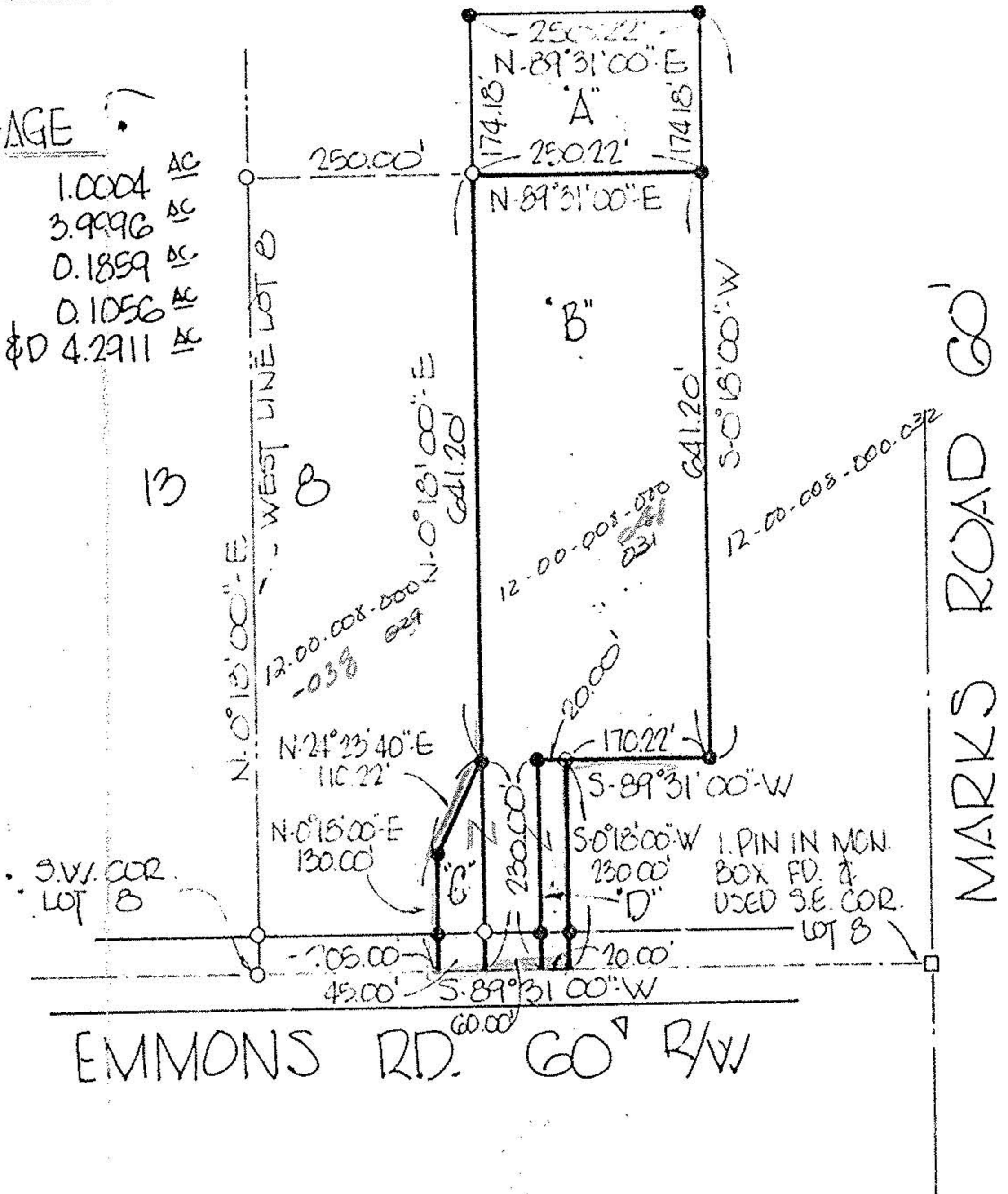

N
 ○ I. PIN FD. & USED
 ● I. PIN SET

#12165

APPROVED
 LORAIN CO.
 MAP DEPT.
 DATE 10-23-78
 PAGE 12-14
 BY T. McNamee
 VOID AFTER

Rolling, Hocevar & Associates, Inc.
 ENGINEERS SURVEYORS
 MEDINA, OHIO 723 - 1828

Project No. 3080