

12-00-008-000

#15409

APPROVED
LORAIN CO.
MAP DEPT.

DATE 12.28.83

PAGE 12.00.008.A

BY T. McAnair

VOID
IF TYPED

Mary Casper

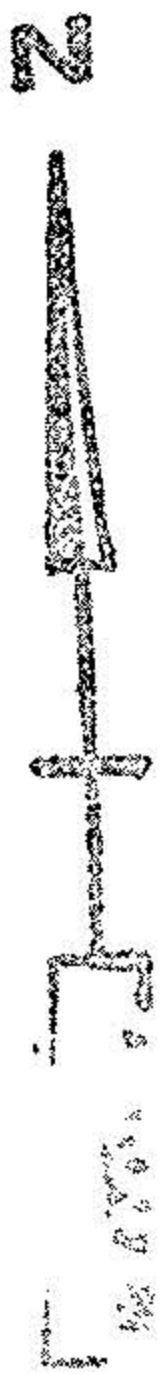
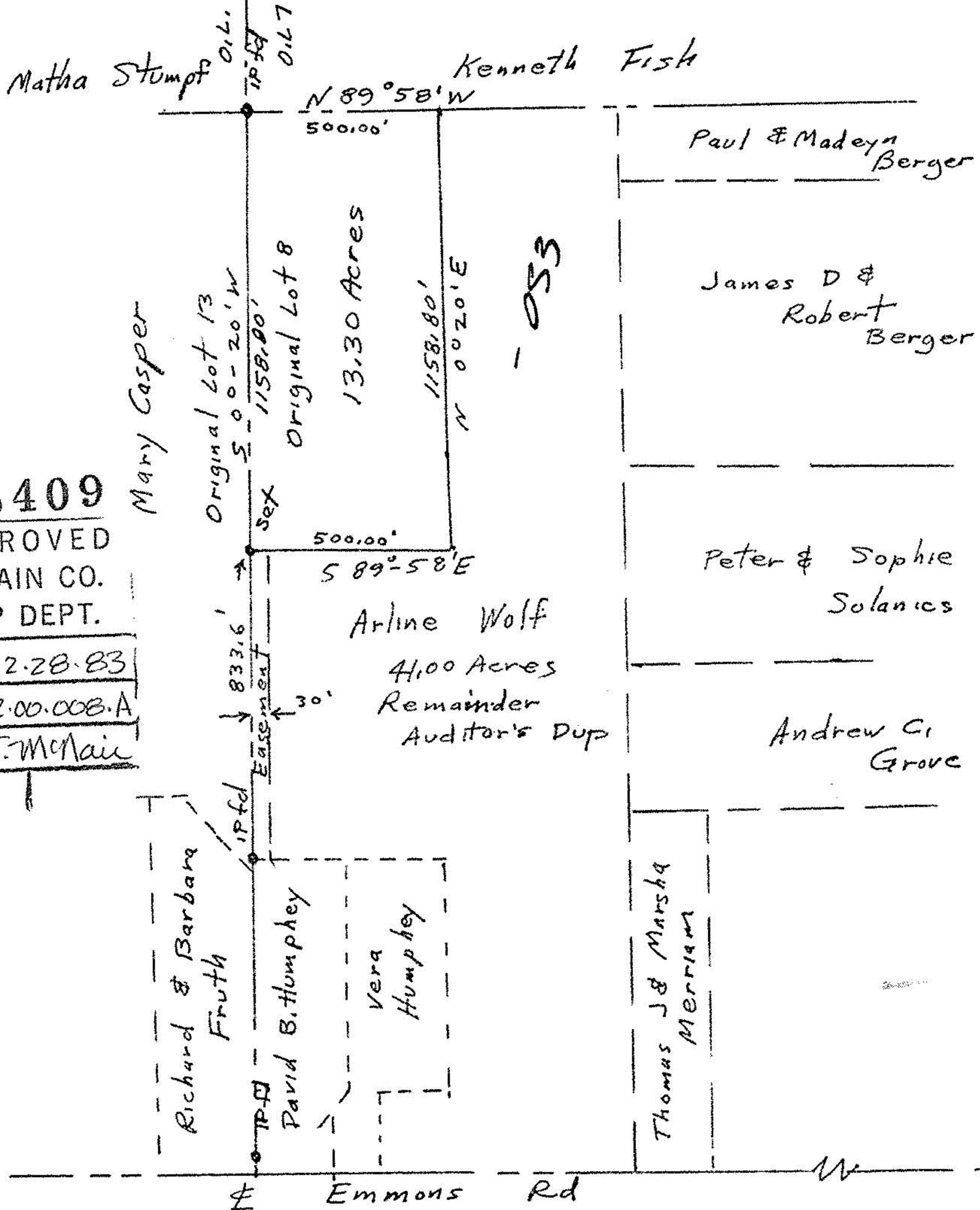

12-00-008-A

John Poznywal
Reg Surveyor
#5292

Survey of a Parcel Split for Arline Wolf
Part of Original Lot 8
Columbia Twp
Lorain County Ohio

Scale 1" = 400' Dec 19, 1983

• IP's fd on set
Bearings to described
Angles