

# PLAT OF SURVEY

County of LORAIN State of Ohio  
Township COLUMBIA  
Twp. lot B Tr. or Sec. \_\_\_\_\_  
City or Village \_\_\_\_\_ Lot \_\_\_\_\_  
Subdivision \_\_\_\_\_ Lot \_\_\_\_\_  
Prop. Owner ARLINE M. WOLF  
Date OCT. 1977 Scale 1"=200'

By. Charles A. Rolling  
REG. OHIO SURVEYOR No. 5569

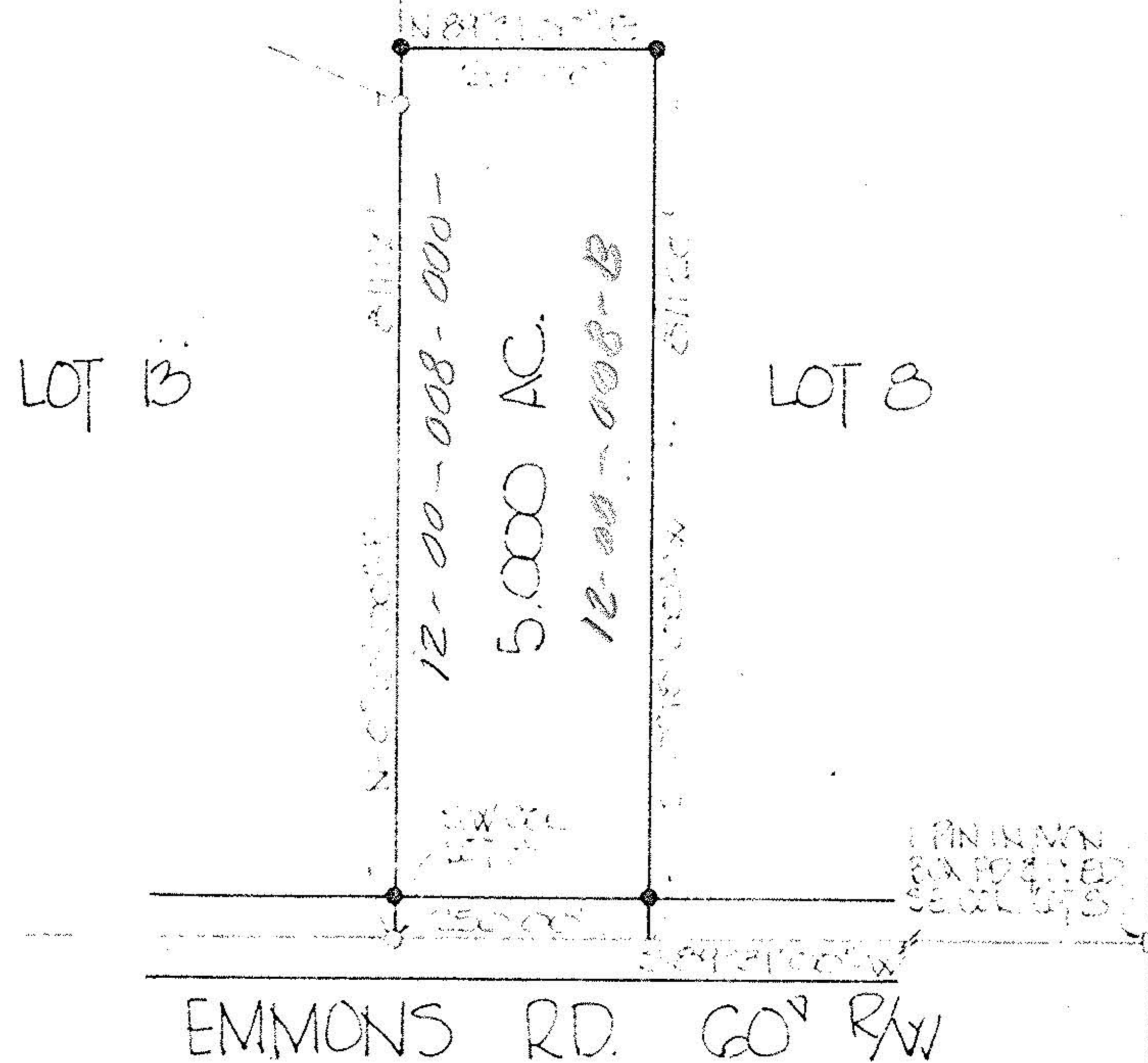

*Rolling, Hocevar & Associates, Inc.*  
ENGINEERS SURVEYORS  
MEDINA, OHIO 723 - 1828

Project No. 3080

12-06-8