

N

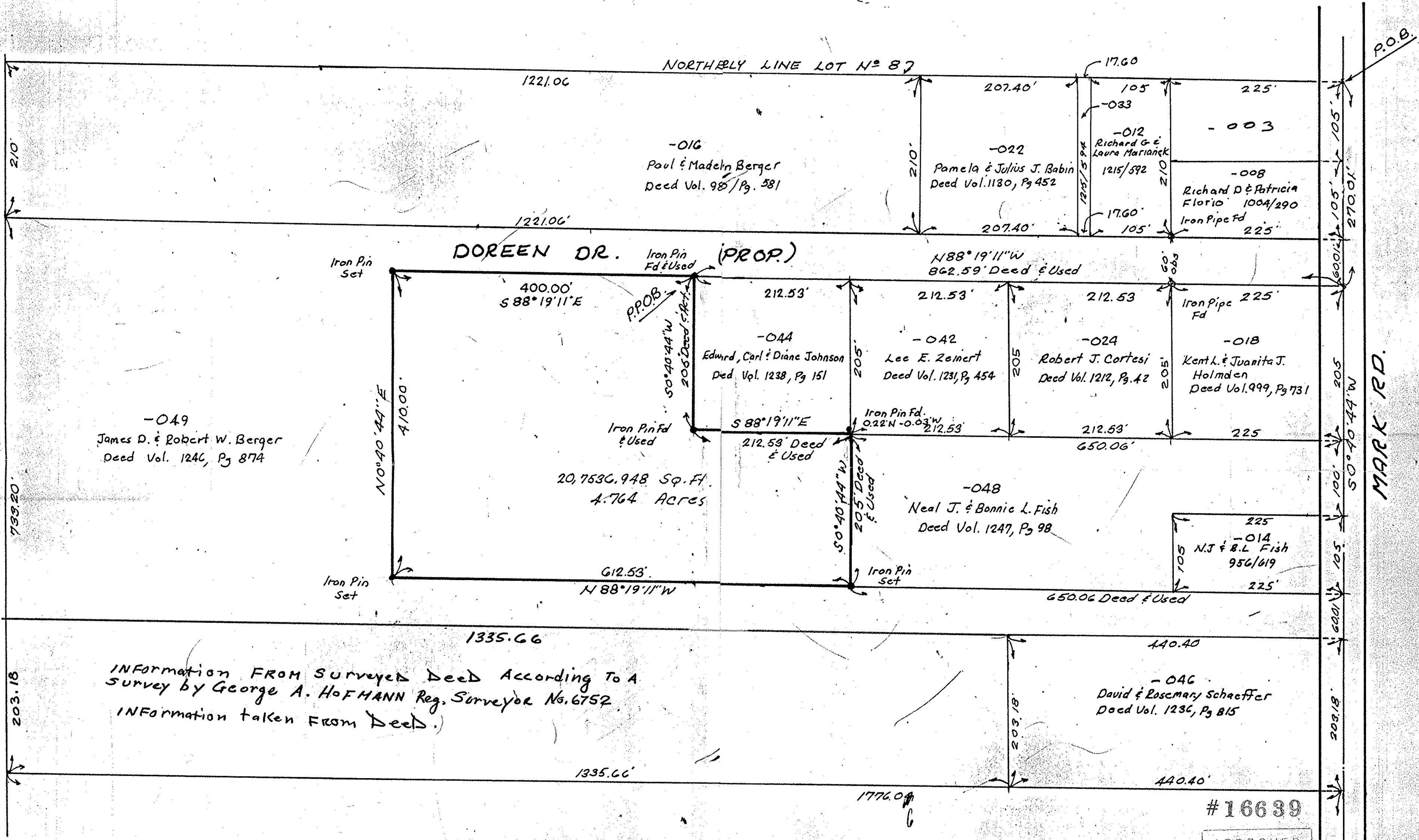

-049  
James D. & Robert W. Berger  
Deed Vol. 1246, Pg 874

-016  
Paul & Madeln Berger  
Deed Vol. 98, Pg. 581

-022  
Pamela & Julius J. Babin  
Deed Vol. 1180, Pg 452

-012  
Richard G. & Laura Marianek  
1215/392

-008  
Richard D. & Patricia Florio  
1004/290  
Iron Pipe Fd  
225'

-044  
Edward, Carl & Diane Johnson  
Deed Vol. 1238, Pg 151

-042  
Lee E. Ziemert  
Deed Vol. 1231, Pg 454

-024  
Robert J. Cortesi  
Deed Vol. 1212, Pg. 42

-018  
Kent L. & Juanita J. Holmden  
Deed Vol. 999, Pg 731

-048  
Neal J. & Bonnie L. Fish  
Deed Vol. 1247, Pg 98

225'  
-014  
N.J. & B.L. Fish  
956/619  
225'

-046  
David & Rosemary Schaeffer  
Deed Vol. 1236, Pg 815

Tax Map 12-00-008-B

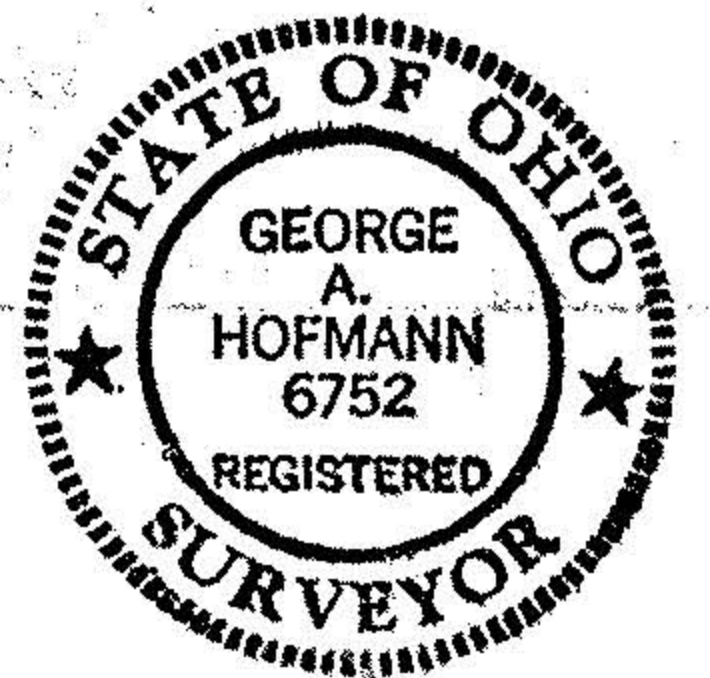

PROPOSED LOT SPLIT MADE FOR.  
**L.C. LAND COMPANY**  
ORIGINAL COLUMBIA TOWNSHIP LOT N<sup>o</sup> 8  
LORAIN COUNTY, OHIO

**JAMES B. ROOT & ASSOCIATES**  
CONSULTING CIVIL ENGINEERS & SURVEYORS  
216-234-5544, 234-7350 24 BEECH ST BEREA, OHIO 44017

DWN. BY	SCALE 1" = 100'	F.B. 032-148	SHEET
CHKD. BY	DATE Oct, 1985	ORD. NO. 9031	1 / 1

#16639

APPROVED  
LORAIN CO.  
MAP DEPT.  
DATE 3-17-86  
PAGE 12-00-008-B  
BY C. FRANCIS  
VOID AFTER

Emmons Rd.