

Lot Split Survey made for **JOE QUINN**
 Part of Columbia Township Lot 20
 Lorain County, Ohio

January 1996 95234 FB 21\36

References:

KS Assoc. survey 3\2\87
 JB Root survey Sept. 87
 Warden survey 11\03\48

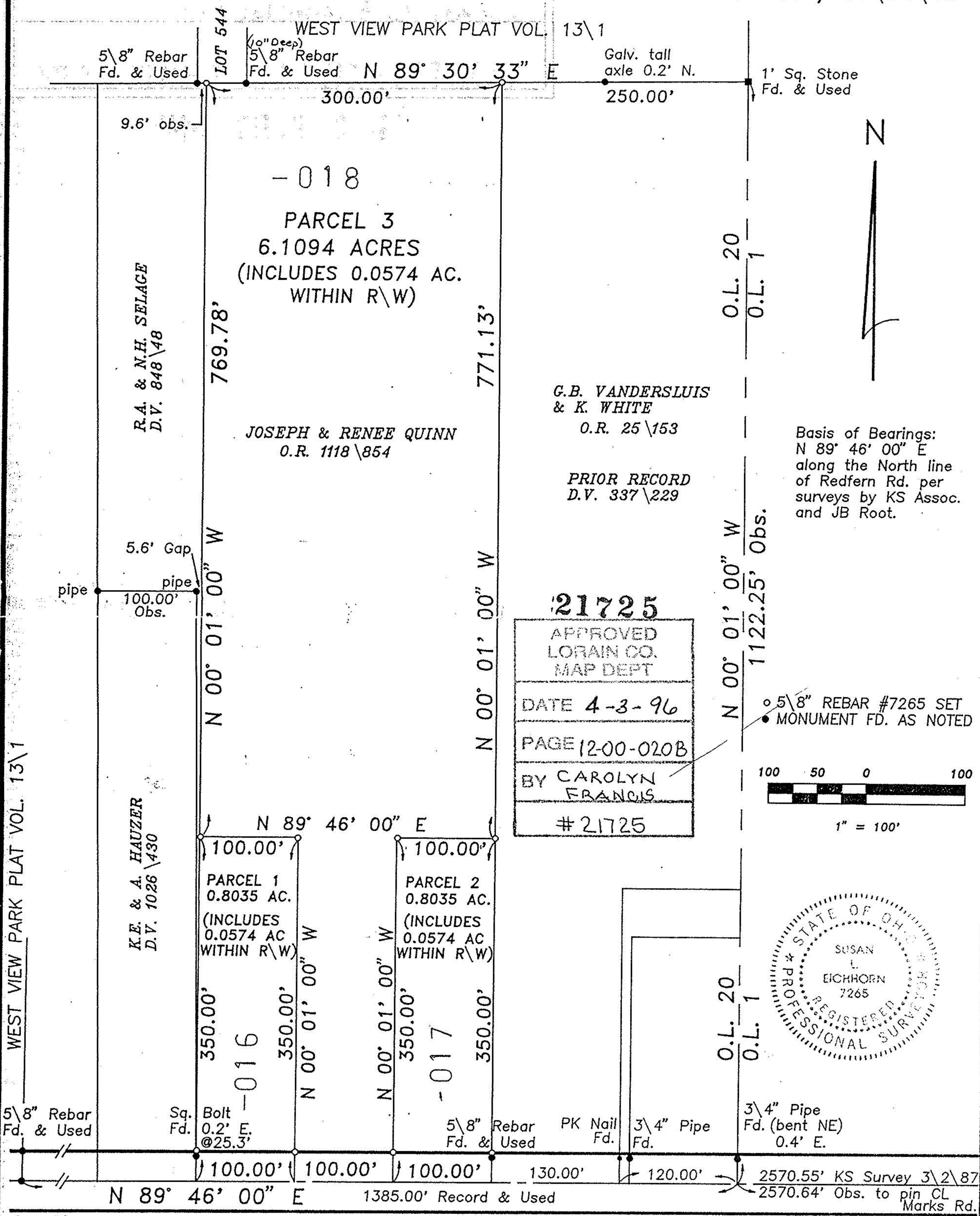

WEST VIEW PARK PLAT VOL. 13\1

Iron Pin (Ref. Used)

REDFERN ROAD 60'

NOTE: ALL R\W PINS WERE FD. AT 25' FROM CL.

Susan L. Eichhorn
 Susan L. Eichhorn P.S. 7265