

Lafayette Dr

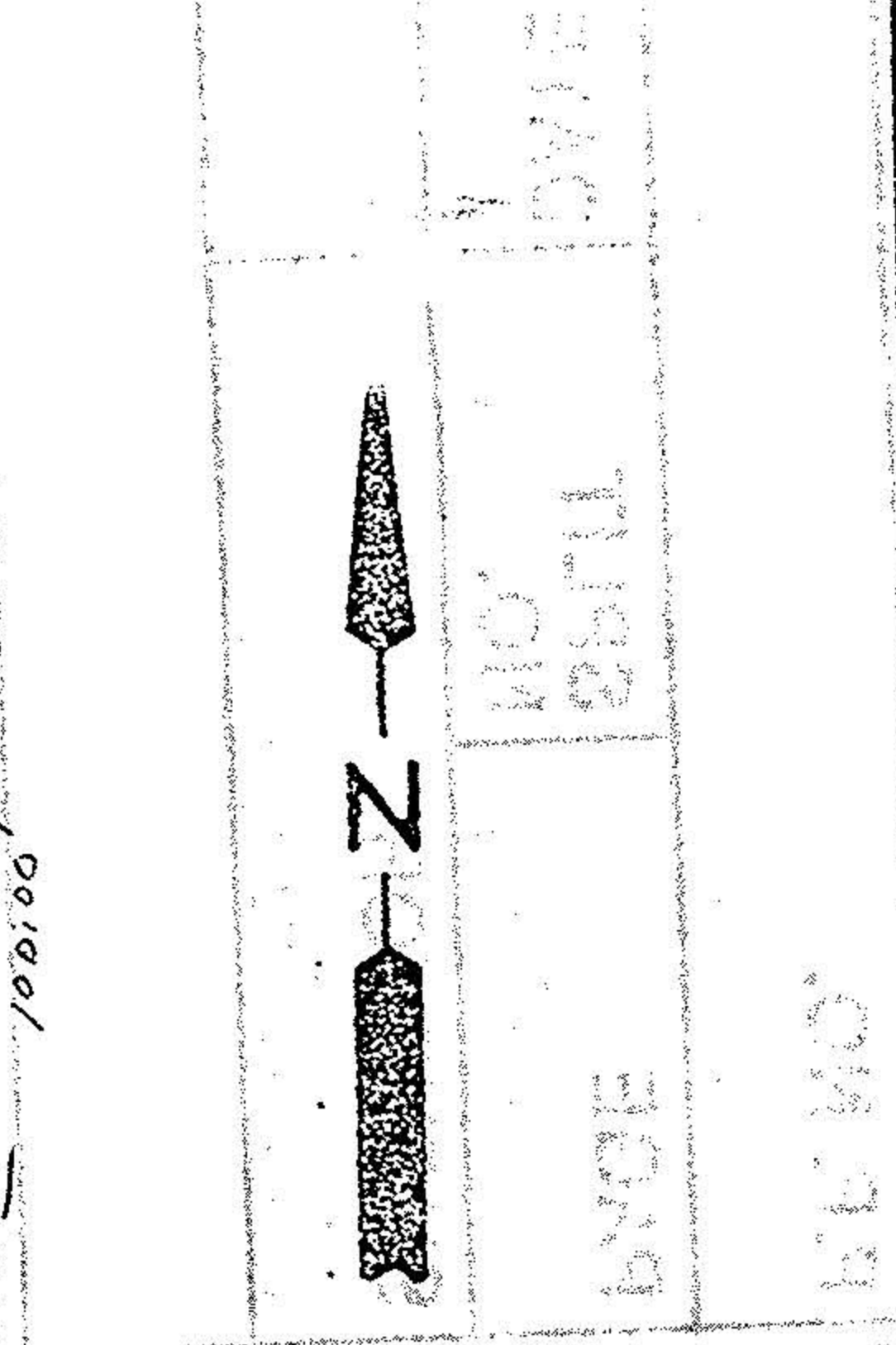
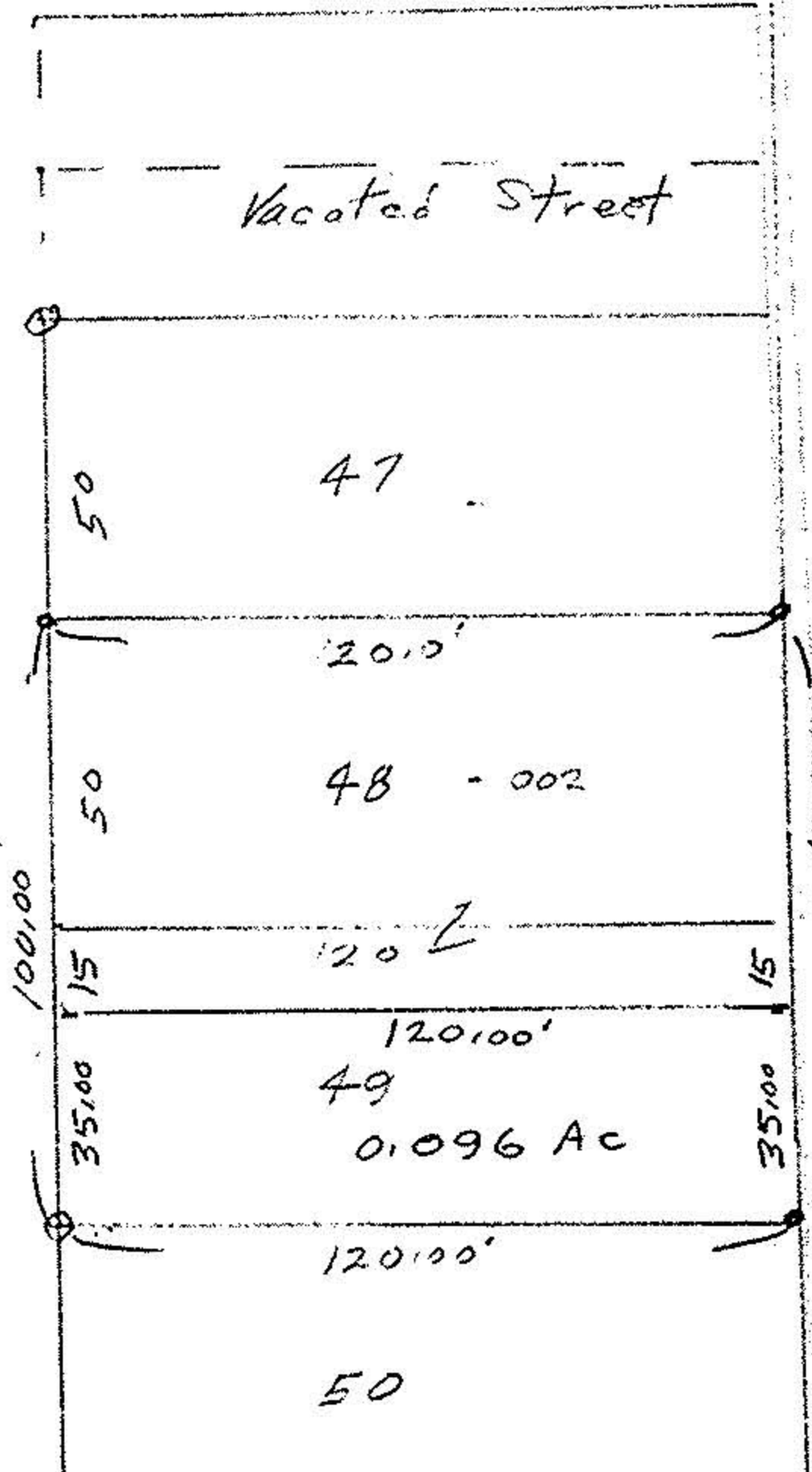

# 21859

APPROVED  
LORAIN CO.  
MAP DEPT.  
DATE 7-29-96  
PAGE 12-00-020-B  
BY K. DYE  
VOID AFTER # 21859

Aldrige

Survey for  
Edwin A Kovach  
10041 Aldrige Ave

West View Park  
P. Vol 13 Pg 1

ORIGINAL LOT 20 DATE 8/1/96  
TOWNSHIP Columbia SCALE 1"=50  
CITY OF \_\_\_\_\_ FIELD BOOK M/A  
COUNTY OF Lorain DRAWN BY JP  
STATE OF OHIO CHECKED BY \_\_\_\_\_  
W. O. 12-00-020-15- FILE NO. \_\_\_\_\_

o iron pipes fd  
o iron pins set  
John Pozywak  
Surveyor  
STATE OF OHIO  
JOHN POZYWAK  
5292  
REGISTERED SURVEYOR

\* This map is incorrect, a new map was brought in by John Pozuwak on 8-1-96.

Lafayette Dr

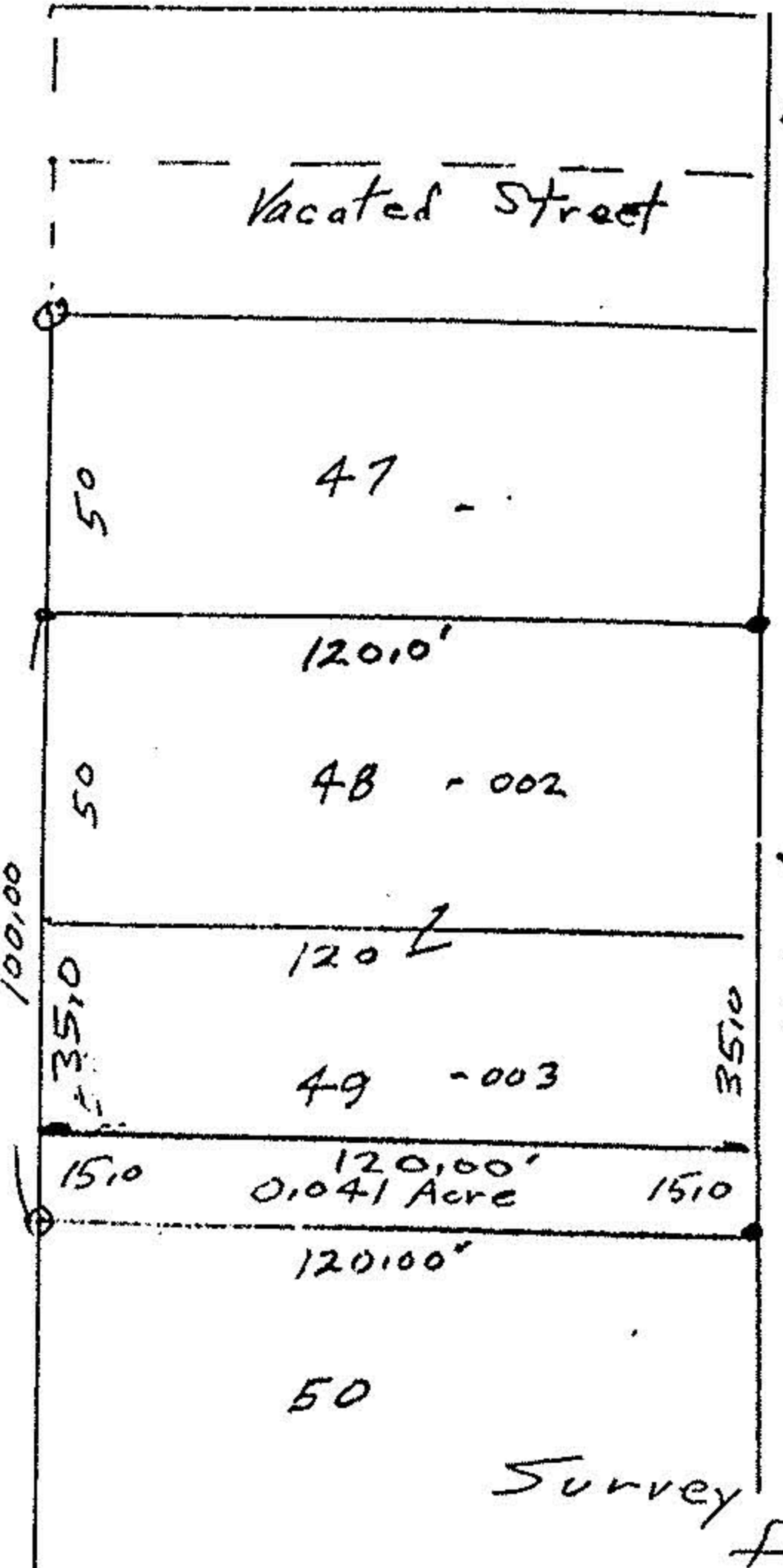

Aldrige

# 21859  
APPROVED  
LORAIN CO.  
MAP DEPT.  
DATE 7-29-96  
PAGE 12-00-020-B  
BY K. DYE  
VOID AFTER # 21859

Survey of Parcel Split  
for  
Edwin A Kovach  
10041 Aldrige Ave

West View Park  
P. Vol 13 Pg 1

ORIGINAL LOT 20 DATE July 1, 1996  
TOWNSHIP Columbia SCALE 1"=50  
CITY OF \_\_\_\_\_ FIELD BOOK M/A  
COUNTY OF Lorain DRAWN BY JP  
STATE OF OHIO CHECKED BY \_\_\_\_\_  
W. O. 12-00-020-15- FILE NO. \_\_\_\_\_

o iron pipes fd  
o iron pins set  
John Pozywak  
Surveyor  
STATE OF OHIO  
JOHN POZYWAK  
5292  
REGISTERED SURVEYOR