

LOT-SPLIT MAP made for  
**ADAM HEISER**

Part of Original Columbia Township Lot 20  
 Columbia Township  
 Lorain County  
 State of Ohio

Order No. 9427 F.B. 649/120 Scale 1"=30'  
 Date: Sept 1987

James B. Root & Associates  
 Civil Engineers & Surveyors  
 Berea, Ohio

By: George A. Hoffmann  
 Registered Surveyor No. 6752

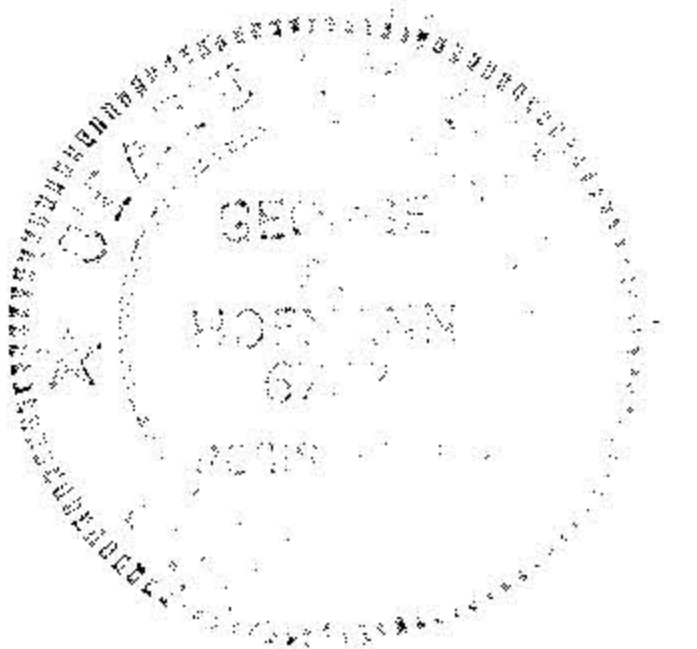

12-00-020-123 -

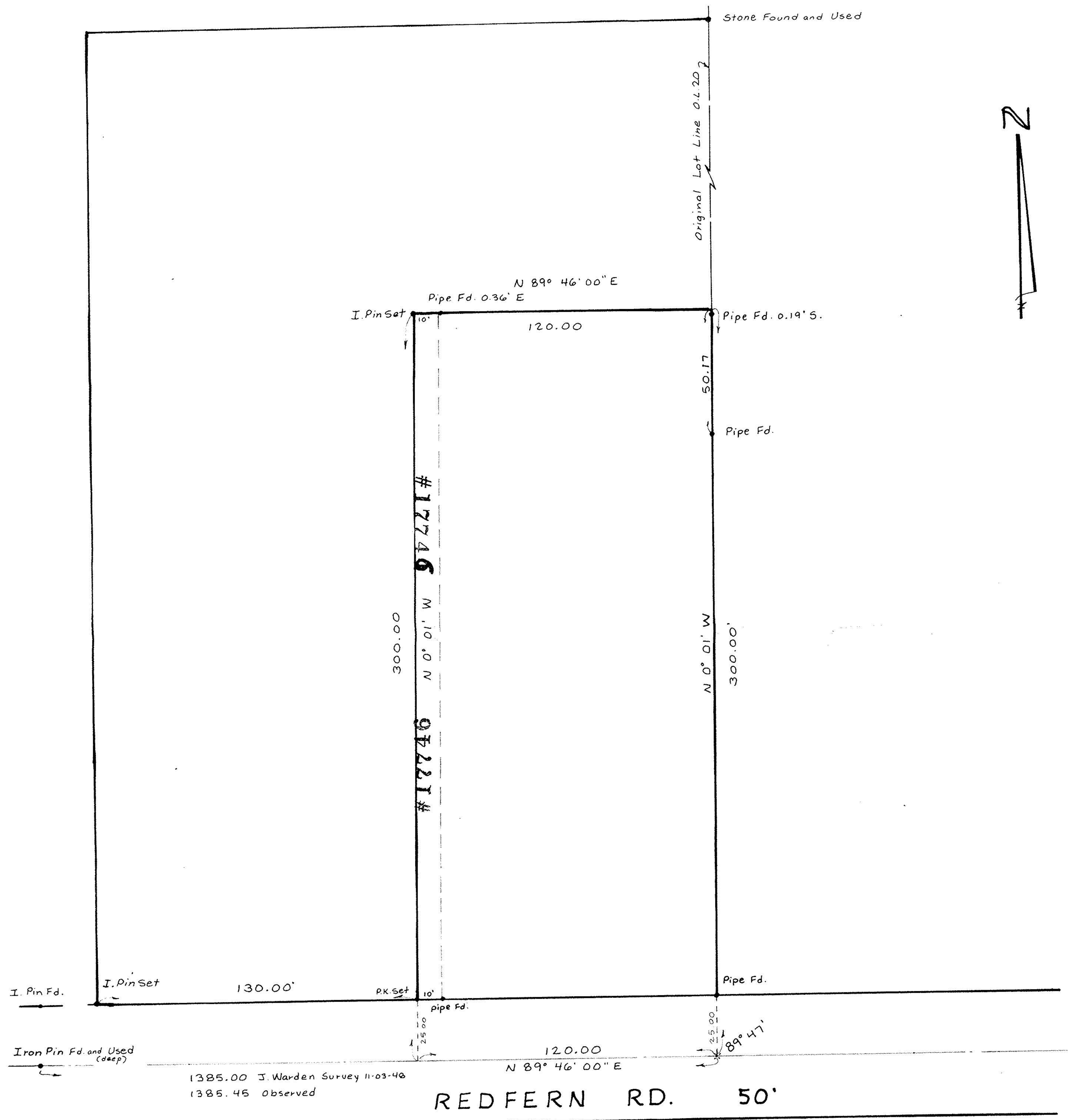

#17746  
 APPROVED  
 LORAIN CO.  
 MAP DEPT.  
 DATE 11-4-87  
 PAGE 12-00-020-B  
 BY Carolyn Francis  
 VOID AFTER 17746

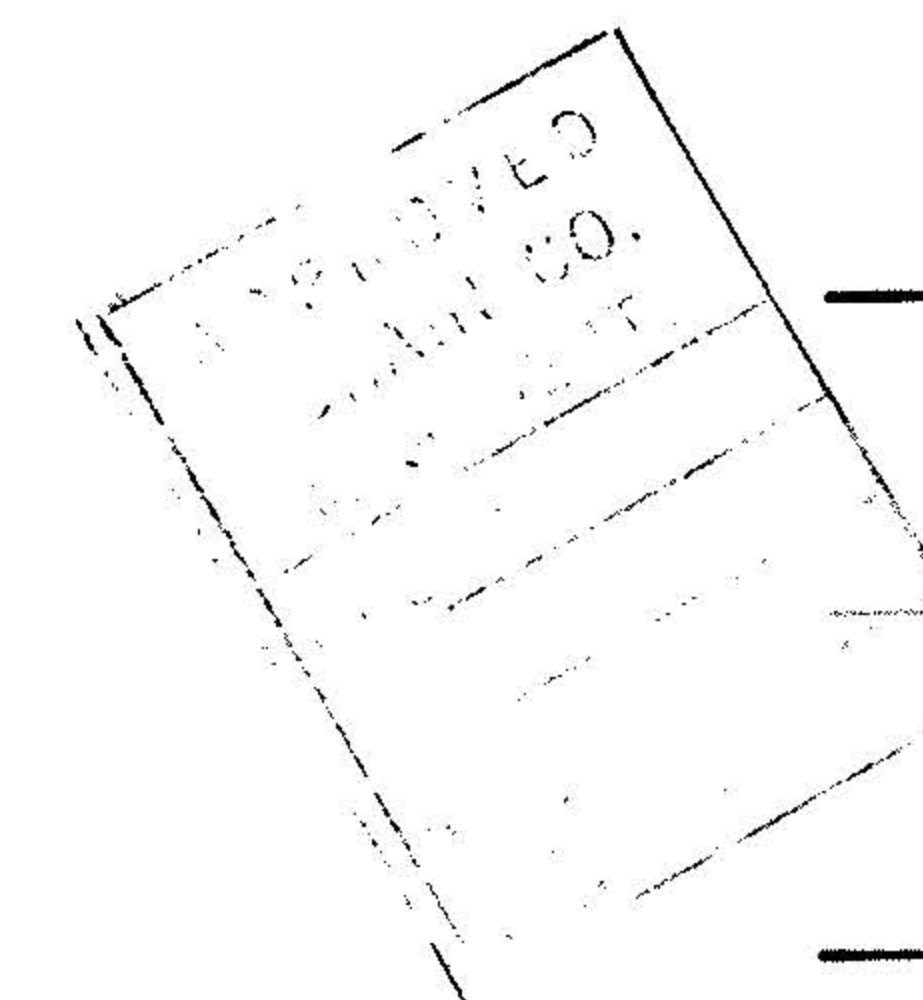

Mark's Rd.

I. Pin Mon. Used