

LOT SPLIT PLAT of STOPPER PROPERTY

Being known as part of Original Columbia Township Lot No. 24:

COLUMBIA TOWNSHIP
COUNTY OF LORAIN - STATE OF OHIO

by
McSTEEN & ASSOCIATES, INC.
ENGINEERS & SURVEYORS
26451 CURTISS WRIGHT PARKWAY
RICHMOND HEIGHTS, OHIO
(216) 797 - 9800

Bearings shown hereon are to an assumed meridian and are used to denote angles only. Distances are given in feet and decimal parts thereof. All iron pins shown as set are 30" long 1/2" rebar with an identification cap stamped "McSteen & Assoc."

October 30, 2000
rev. November 10, 2000

TIMOTHY J. FELLER REG. PROF. SURVEYOR # 7104

JOB No. 99-293
JOB No. 00-326



HEATHER LANE SUBDIVISION
VOL. 56 PGS. 31 & 32 L.C.M.R.

WILLIAM J. WIECHEC
PP #12-00-023-000-017
INSTR. #970481489
PARCEL NO. 2

DENNIS A. SELBY
PP #12-00-024-000-001
VOL. 1193, PG. 41
PARCEL NO. 21

THOMAS KRUKEMEYER
PP #12-00-024-000-003
INSTR. NO. 2000671337

MARTIN G. MOLE
DONNA J. MOLE
PP #12-00-024-000-002
VOL. 905 PG. 85
PARCEL NO. 2

DAVID J. STOPPER
PATRICIA J. STOPPER
PP #12-00-024-000-024
INSTR. NO. 2000699433

LOT B
AREA
327,745 sq.ft.
7.5240 acres

LOT A
AREA
87,362 sq.ft.
2.0056 acres
539.29'

JOSEPH MITCHELL PIVOWAR, TRUST
PP #12-00-024-000-004
INSTR. #980557952

ADA E. WALLER
PP #12-00-024-000-005
VOL. 428 PG. 393

SNELL ROAD

BOONE ROAD 60'

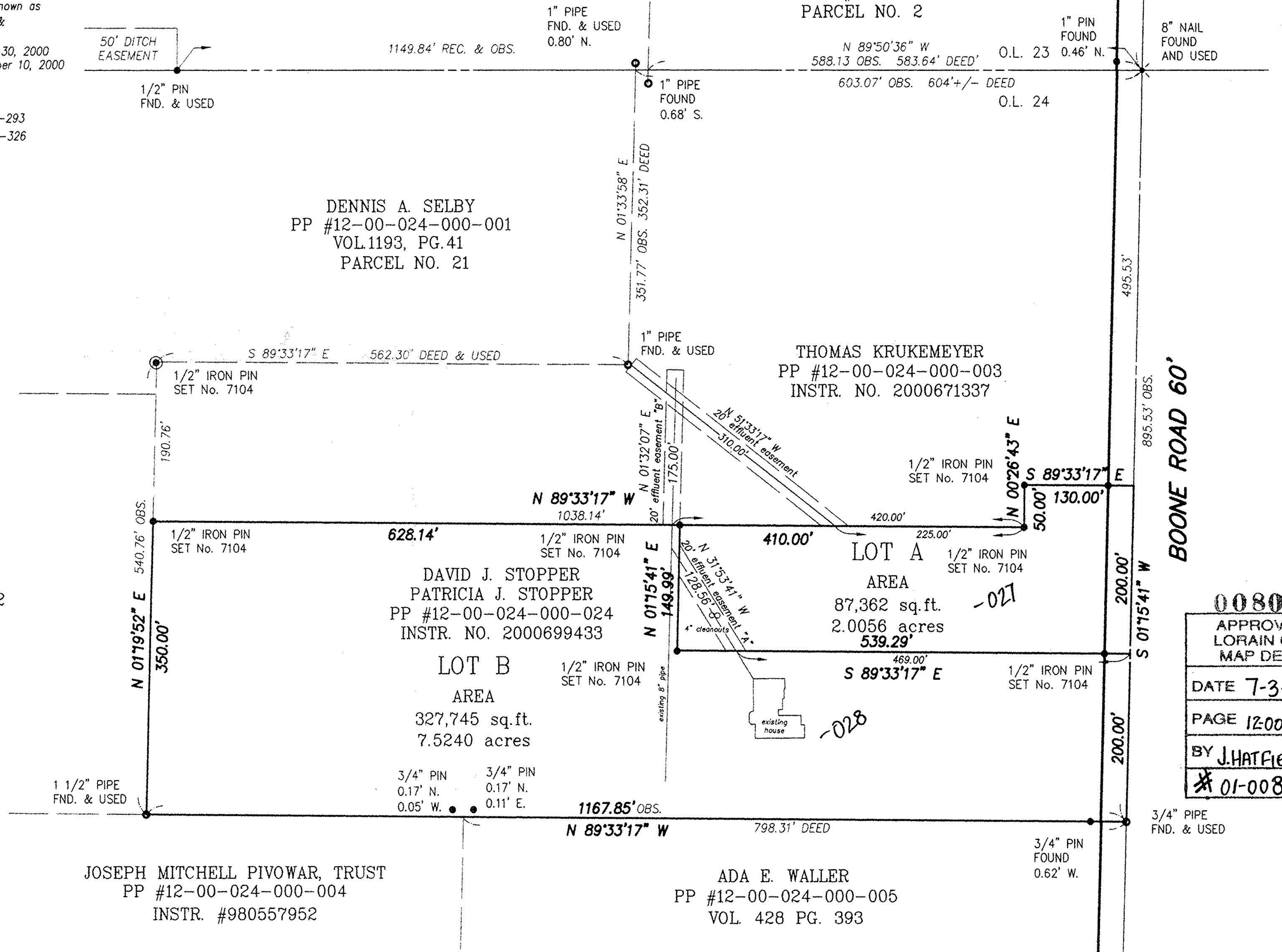
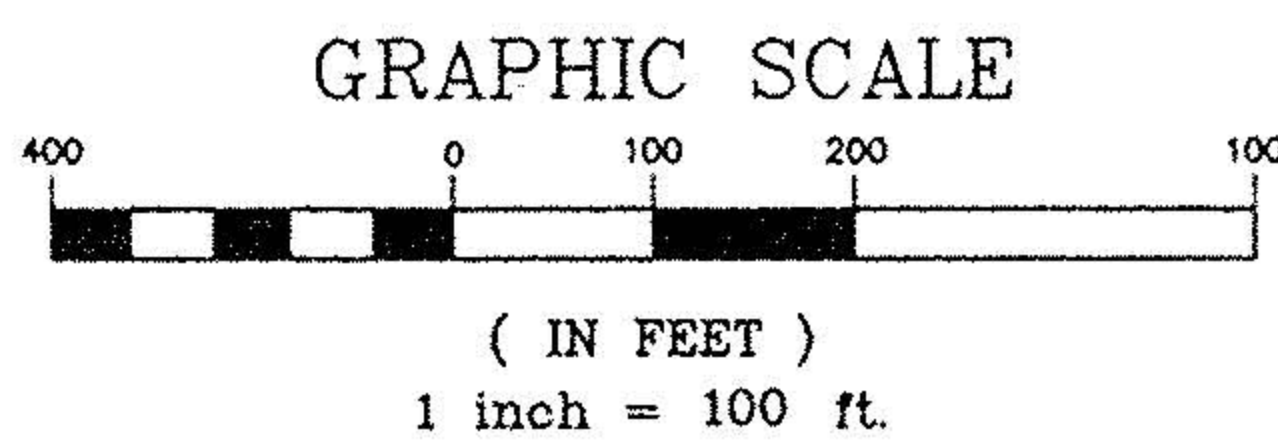

00801
APPROVED
LORAIN CO.
MAP DEPT
DATE 7-3-01
PAGE 12-00-024-B
BY J. HATFIELD
* 01-00801