

12-00-023-000-021
#18868
-B

KS ASSOCIATES, INC.
424 Middle Ave. P.O. Box 89
ELYRIA, OHIO 44036
(216) 322-6317

JOB 89-459
SHEET NO. _____ OF _____
CALCULATED BY _____ DATE _____
CHECKED BY _____ DATE 01-25-90
SCALE 1" = 100'

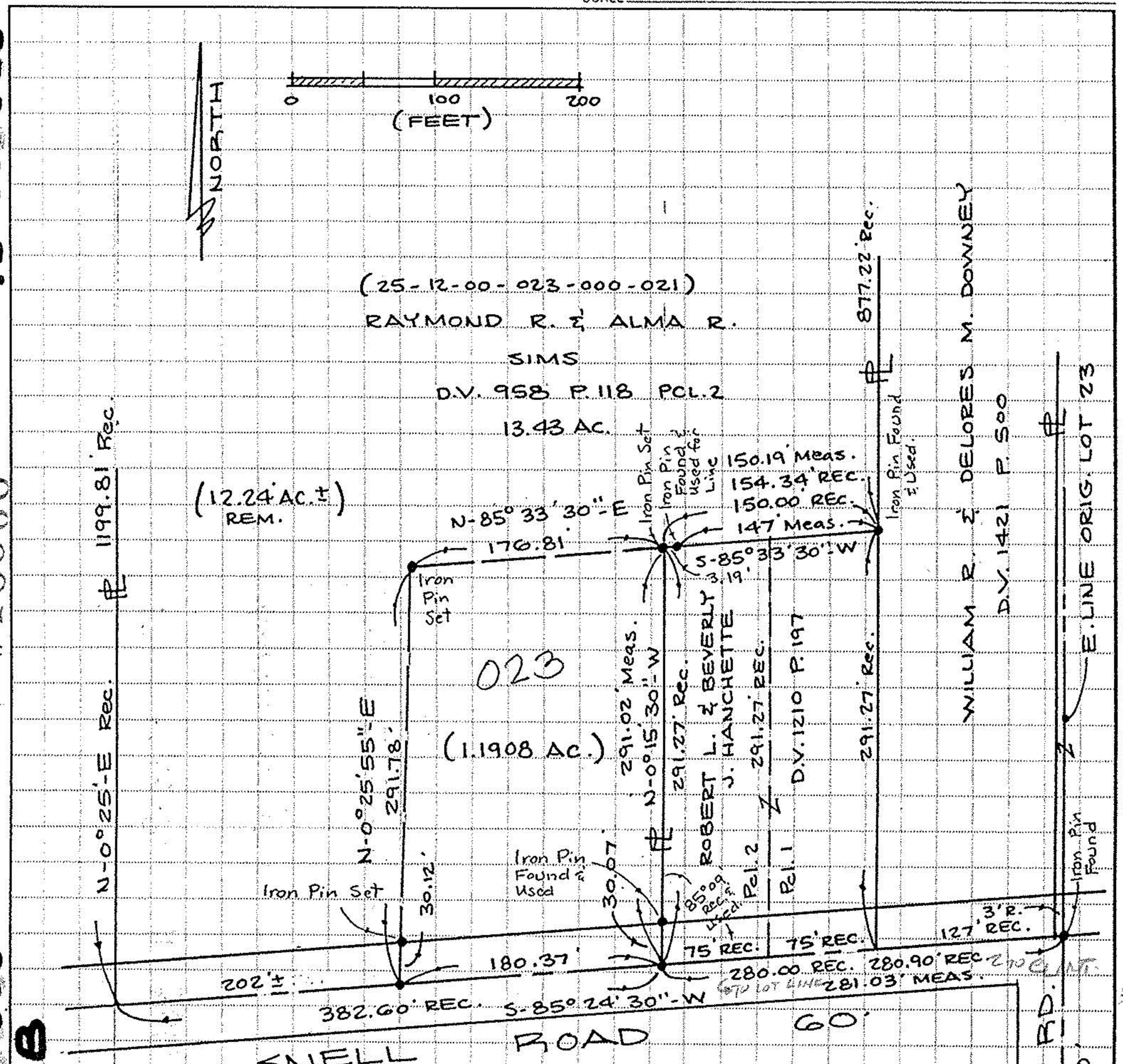

BOUNDARY SURVEY
PART OF COLUMBIA TWP.
ORIG. LOT NO. 23
TOWNSHIP OF COLUMBIA
COUNTY OF LORAIN
STATE OF OHIO

#18868
APPROVED
LORAIN CO.
MAP DEPT.
DATE 3-7-90
PAGE 12-00-023-B
BY C. FRANCIS
VOID # 18868

