



KLEINOEDER-SCHMIDT

and ASSOCIATES

ENGINEERS — SURVEYORS — CONSULTANTS in LAND PLANNING

ELYRIA • NORWALK • MEDINA

OHIO

SURVEY

Sublot(s) _____

Subd'n _____

Township COLUMBIA

Tract _____

Orig. Lot(s) 20

Sec. _____

County of LORAIN

State of Ohio

Corporation _____

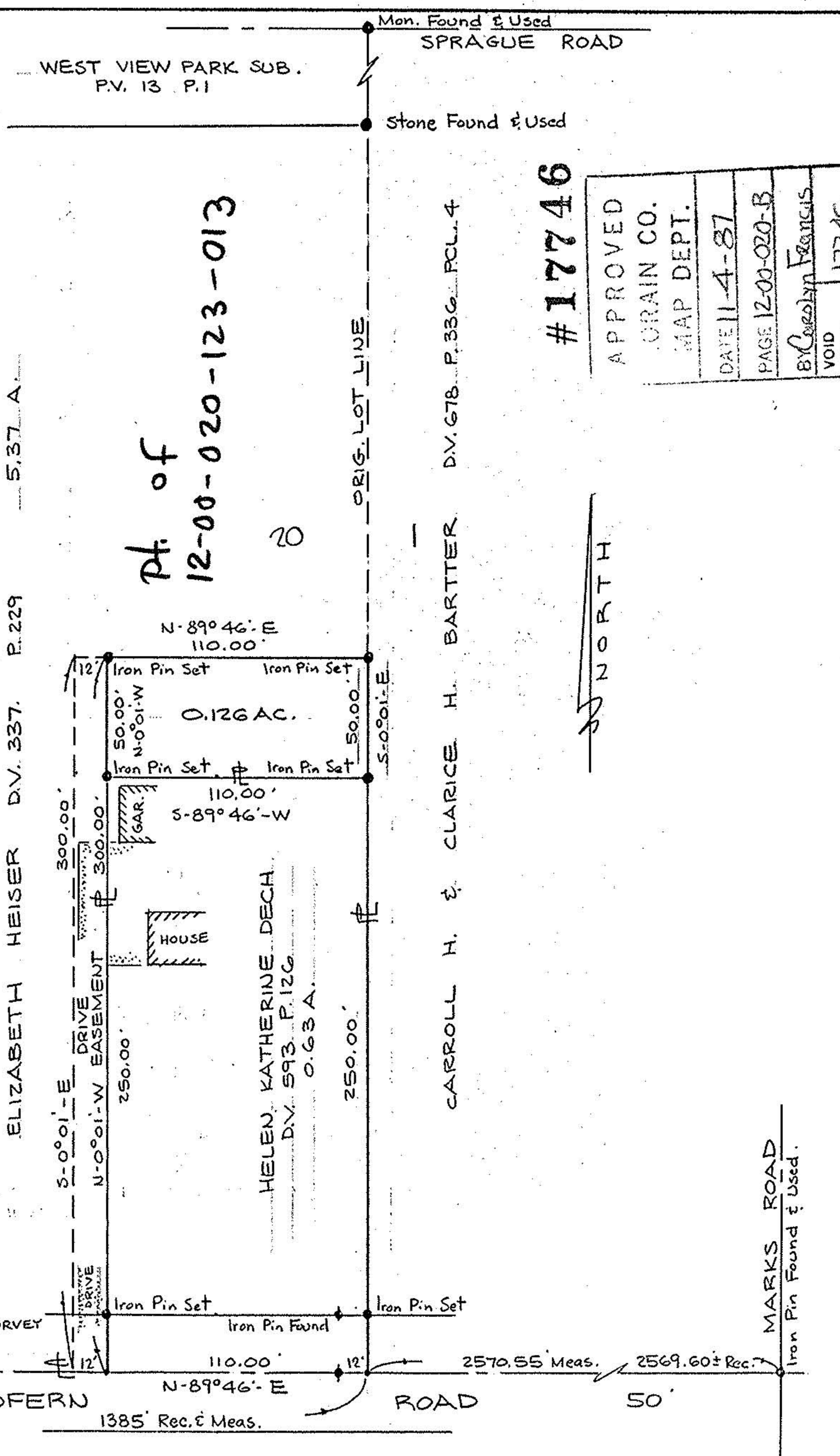

#17746

APPROVED
LORAIN CO.
MAP DEPT.
DATE 11-4-87
PAGE 12-00-020-B
BY Carolyn Francis
VOID AFTER 17746

NOTE: SEE ORIG. SURVEY BY J.W. WARDEN DATED 11-03-48

Prepared for: JACOB & HELEN DECH
23482 REDFERN RD., COLUMBIA STA., OHIO 44028

REVISED 3-26-87

Scale: 1" = 60'

Date: 3-2-87

Dr. by: D.E.

Job No 86-101