

AVON-RICHFIELD LINE

PARCEL No. 183-1-W

FREDERICK AND MARY JANE GILLILAND

6196

12-00-022-000

12-00-022-A

12-00-022-039

1 PIN END USED

REDFERN ROAD

EAST RIVER ROAD 60'
(MALLETT CREEK ROAD)

N 13° 09' 33" E
687.72' DEED & MSD.

ANGLE POINT ESTABLISHED FROM REFERENCES

S 87° 47' 47" E 1412.40' DEED & MSD
915.02' 146.27'

12-00-022-000-021
FREDERICK & MARY JANE GILLILAND
VOL. 1020 PG. 187
L.C.D.R.

1529.88' DEED

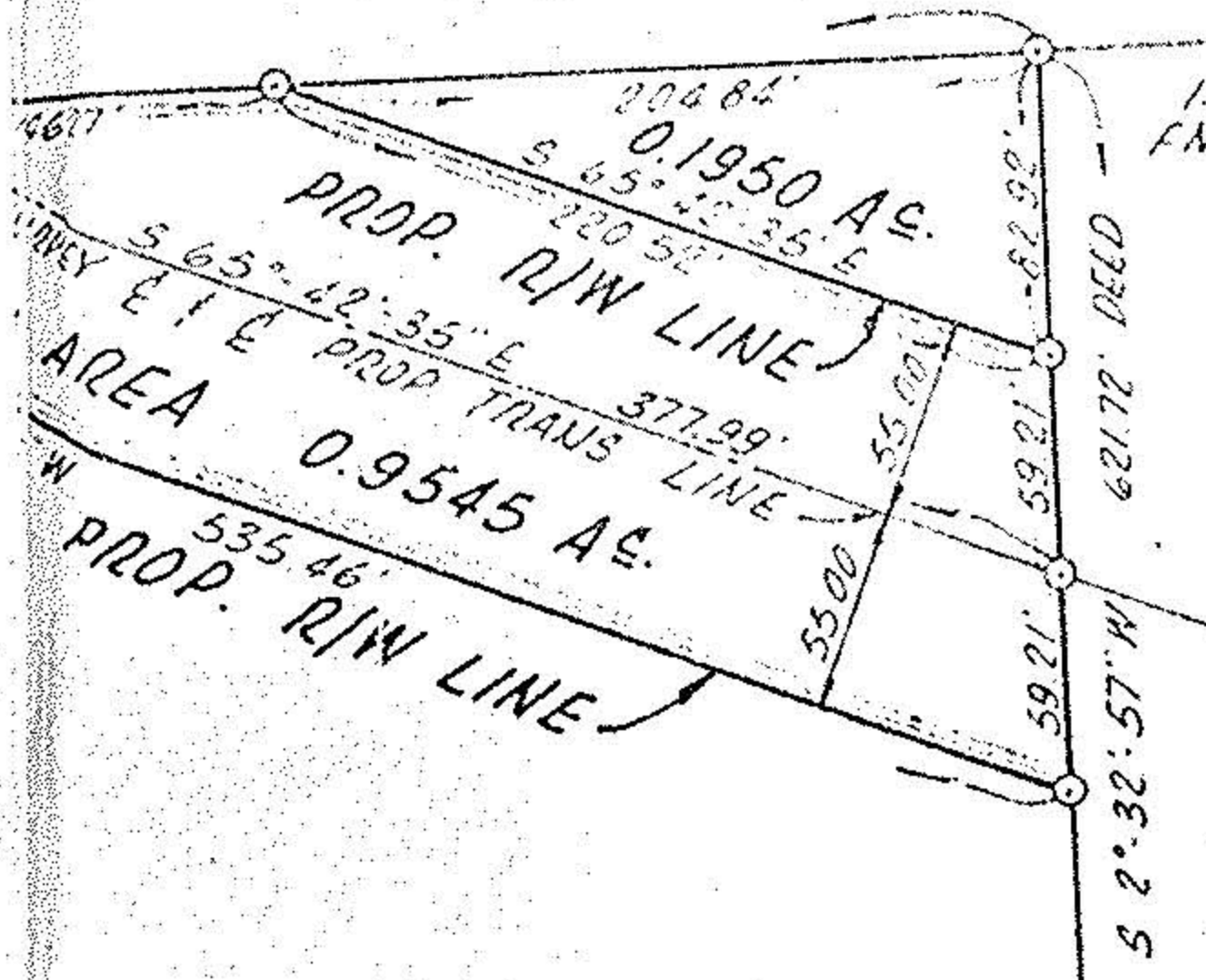

EAST LINE D.L. 22

1 PIPE END USED

SURVEY BY
THE WESTERN RESERVE
ENGINEERING & SURVEYING CO.

R.F. Hantel



PART OF ORIGINAL COLUMBIA TOWNSHIP
LOTS Nos 22 & 39
TOWNSHIP OF COLUMBIA
LORAIN COUNTY, OHIO
SCALE: 1"=100' JUNE, 1972

© - IND. IRON PIN SET

OL. 22 & 39 Col. Trng.

PLAN/EXC. A-1318