

AVON-RICHFIELD LINE

PARCEL N^o. 183-1-W

FREDERICK AND MARY JANE GILLILAND

184-16

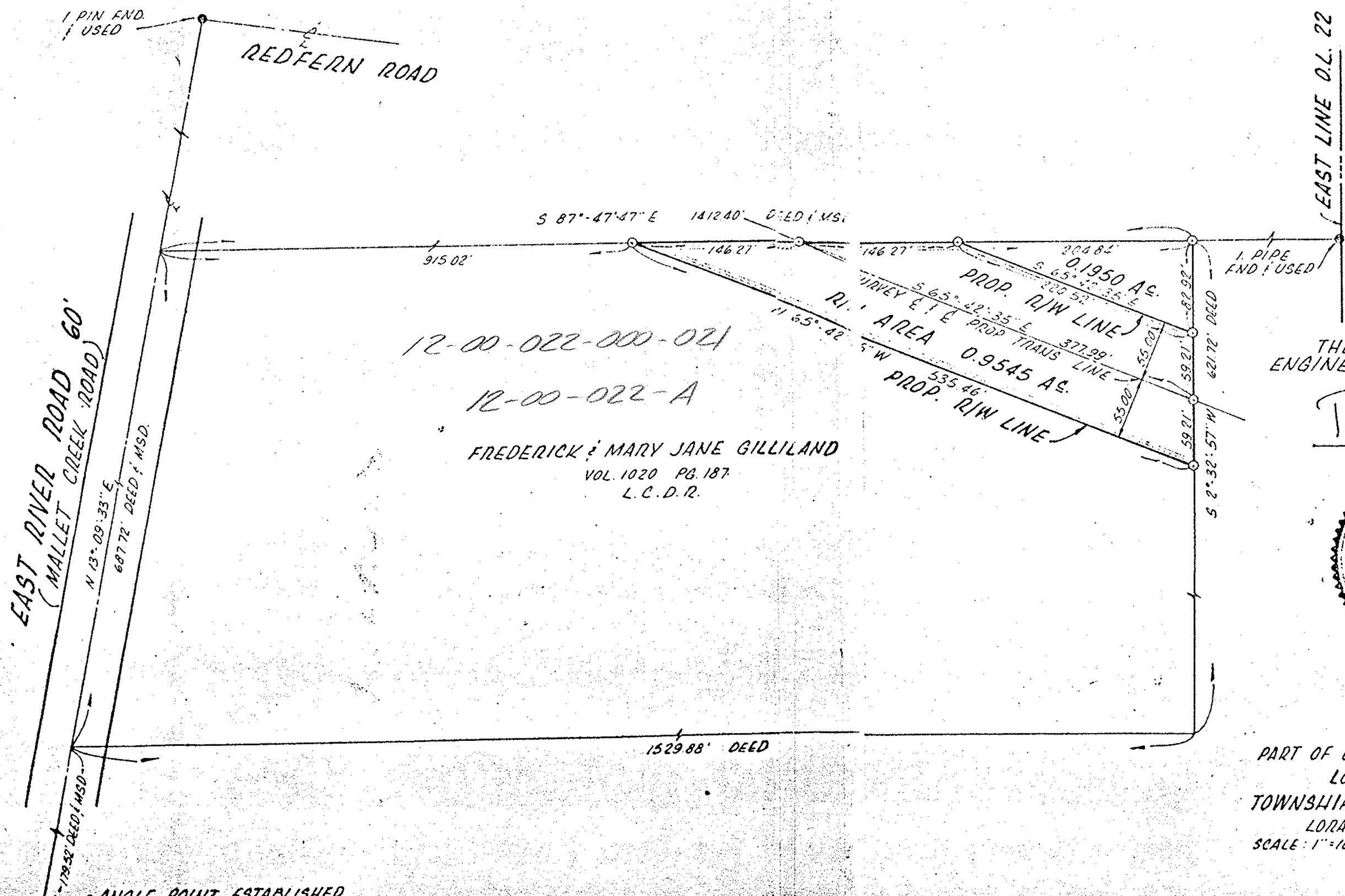

12-00-022-000-021

12-00-022-A

FREDERICK & MARY JANE GILLILAND
VOL. 1020 PG. 187
L.C.D.R.

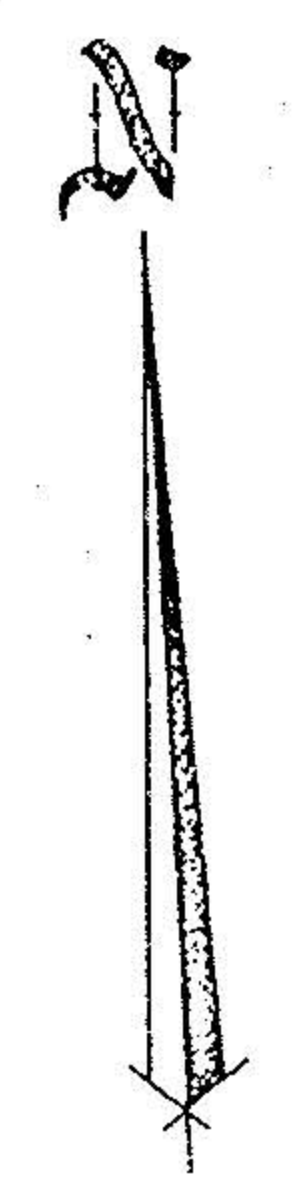

SURVEY BY
THE WESTERN RESERVE
ENGINEERING & SURVEYING CO.

R.F. Hantel



PART OF ORIGINAL COLUMBIA TOWNSHIP
LOTS N^{os} 22 & 39
TOWNSHIP OF COLUMBIA
LORAIN COUNTY, OHIO
SCALE: 1"=100'

JUNE, 1972