

PLAT OF SURVEY FOR ROSS FRICK
 ORIGINAL LOT 21 COLUMBIA TOWNSHIP
 LORAIN COUNTY OHIO
 SCALE: 1"=100'
 APRIL 1974

Gary E. Penfound
 Reg. Surveyor No. 4457

NOTES: ○ indicates iron pin found.
 ⊙ indicates iron pin found
 in concrete.
 ● indicates iron pin set.

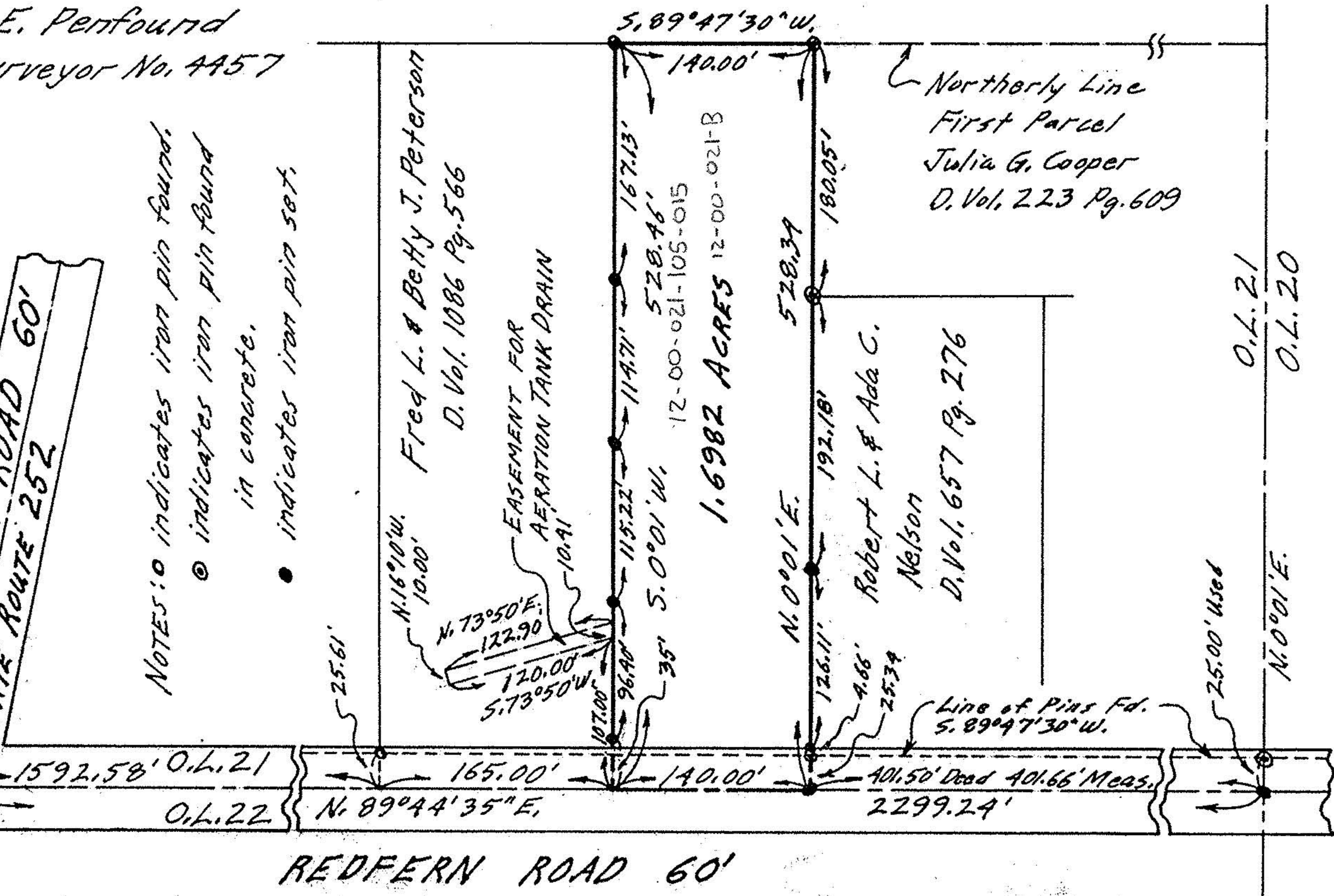
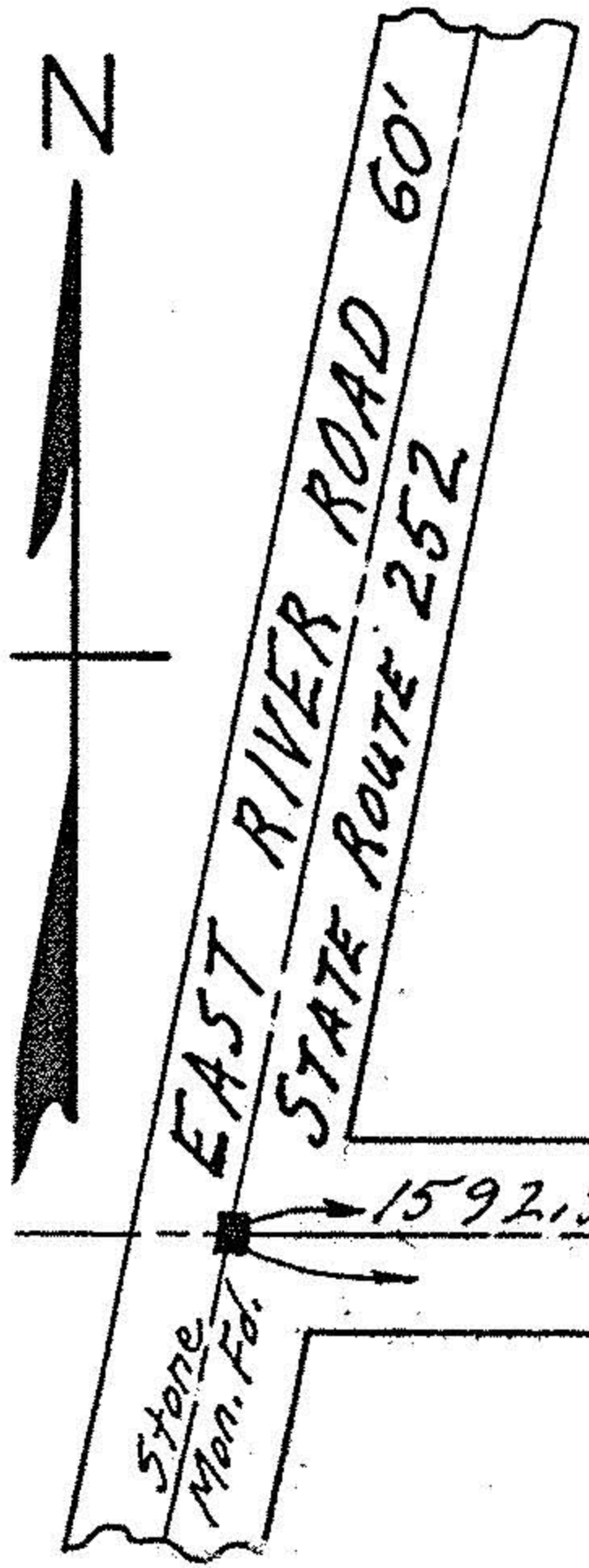

Fred L. & Beth J. Peterson
 D. Vol. 1086 Pg. 566

Robert L. & Ada C.
 Nelson
 D. Vol. 657 Pg. 276

1.6982 ACRES 12-00-021-B

Northerly Line
 First Parcel
 Julia G. Cooper
 D. Vol. 223 Pg. 609

O.L. 21
 O.L. 20

N.0°01'E.

25.00' Used

1592.58' O.L. 21
 O.L. 22

165.00' N.89°44'35"E.
 140.00'
 401.50' Dead 401.66' Meas.
 2299.24'

REDFERN ROAD 60'