

FOOR & ASSOCIATES, INC.
 ENGINEERS & SURVEYORS
 35836 CENTER RIDGE
 N. RIDGEVILLE, OHIO 44039

OFFICE 327-4776
 CLEVELAND 779-5788

APPROVED	MAP DEPT.	DATE 1-25-82	PAGE 12-00-040-B	BY T. McGraw	VOID AFTER
----------	-----------	--------------	------------------	--------------	------------

#1449

PREPARED BY:

FOOR & ASSOC. INC.
 SURVEYORS & ENGINEERS
 N. RIDGEVILLE, OHIO

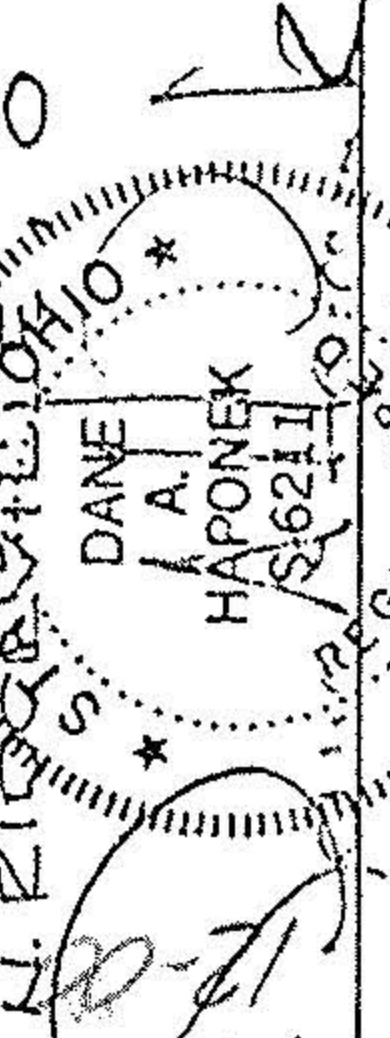

PREPARED FOR:
 JOHN W SAYERS
 AND
 BEVERLY J. SAYERS

LAND PARTITION
 OF PART OF
 ORIGINAL LOTS Nos 21 & 40
 COLUMBIA TOWNSHIP
 AND PART OF
 J.B. THOMPSON'S ALLOT
 MP OF COLUMBIA CO. OF LORAIN
 STATE OF OHIO

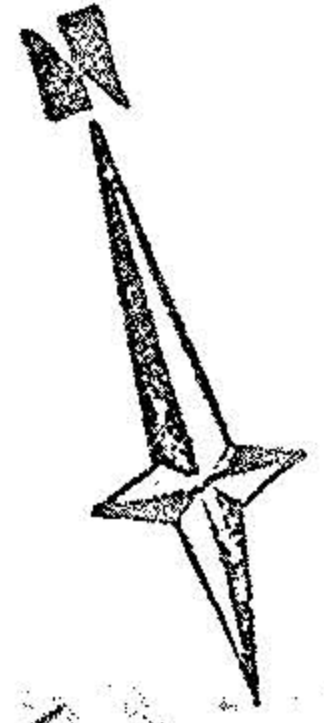

DATE: OCT, 1981
 SCALE: 1" = 60'

12-00-040-B
 12-00-021-A

BRUCE A. SCHIRHART ETAL
 DV 990 PG. 450

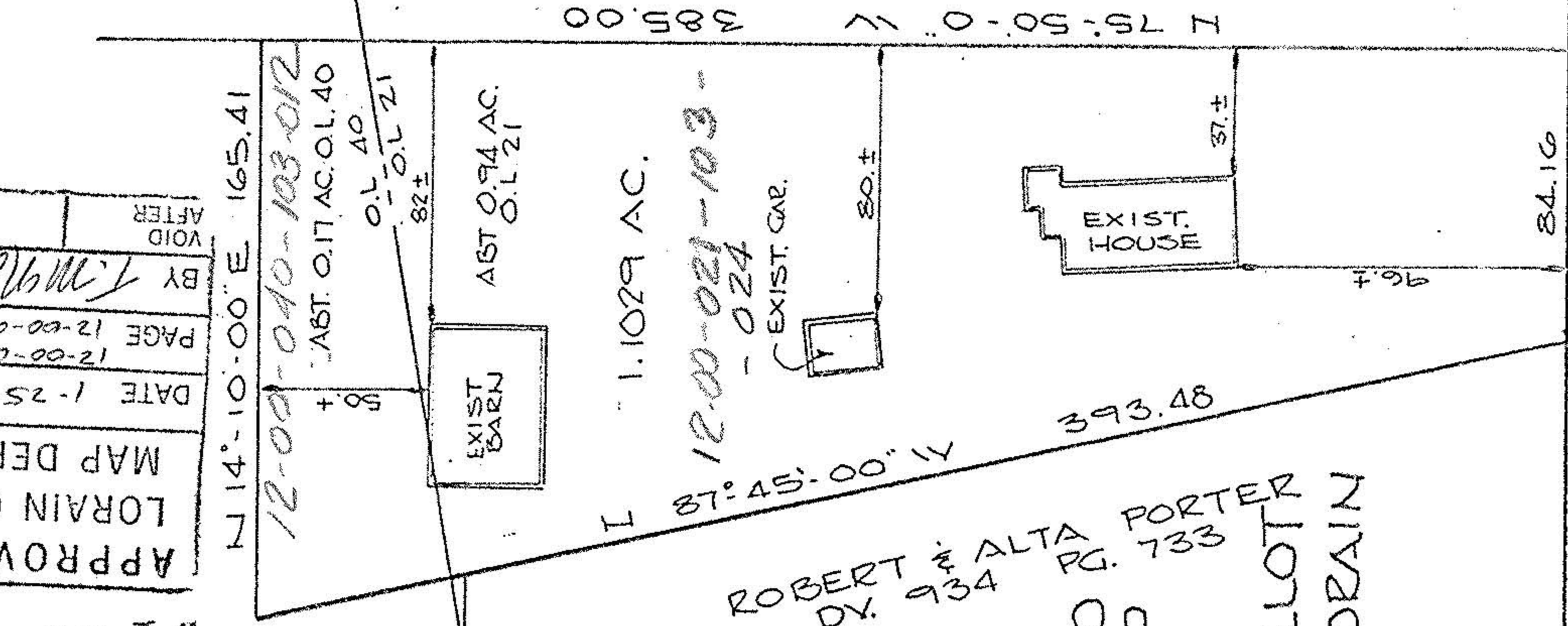

N 14° 10' 00" E

EAST RIVER RD 60' SR. 252

72-50